

SURVEY FOR:

TAMMY & DONALD YOUNG
2142 HALSEY STREET
MEDFORD, OR 97504

SURVEY BY:

L.J. FRIAR & ASSOCIATES, P.C.
CONSULTING LAND SURVEYORS
816 WEST EIGHTH STREET
MEDFORD, OREGON 97501
PHONE: (541) 772-2782

MAP OF SURVEY

PROPERTY LINE ADJUSTMENT
Located in the Southeast 1/4 of Section 2,
T.38 S., R.2 W., W.M. Jackson County, Oregon
(JCDPD File No. 98-337-PA)

..... COUNTY PLANNING APPROVAL

EXAMINED AND APPROVED THIS 12 DAY OF August 19 98

BY: *[Signature]*
PLANNER

FILE NO. 98-337-PA

LEGEND:

- - FD. 5/8" IRON PIN PER CHERRY HEIGHTS SUBD.
- - FD. 5/8" IRON PIN PER RS2182.
- - FD. 5/8" IRON PIN PER RS2612.
- - SET 5/8" X 24" IRON PIN W/ PLASTIC CAP MKD. L.J. FRIAR & ASSOC.
- () - DEED RECORD DATA RS - RECORDED SURVEY *
- ORJCO - OFFICIAL RECORDS OF JACKSON COUNTY, OREGON.
- (PR) - PLAT RECORD DATA PER CHERRY HEIGHTS SUBDIVISION.

BASIS OF BEARINGS: CHERRY HEIGHTS SUBDIVISION AS SHOWN.

DATE: JULY 21, 1998 UNIT OF MEASUREMENT: FEET SCALE: 1" = 40'

SURVEY NARRATIVE TO COMPLY WITH O.R.S. 209.250

PURPOSE: TO SURVEY AND MONUMENT THE ADJUSTED PROPERTY LINES AS REQUESTED BY THE CLIENT. SEE JACKSON COUNTY FILE NO. 98-337-PA.

PROCEDURE: MADE TIES TO THE MONUMENTS ESTABLISHED BY CHERRY HEIGHTS SUBD. CALCULATED THE TRACTS PER DEED RECORD. CALCULATED THE ADJUSTED PROPERTY CORNERS AND SET PINS AT SAME. PREPARED LEGAL DESCRIPTIONS OF THE ADJUSTED TAXLOTS. THOSE MONUMENTS FOUND AS WELL AS THOSE SET ARE AS SHOWN HEREON.

**** RECEIVED ****
Date 10-2-98 By *[Signature]*
This survey consists of:
1 sheet(s) Map
0 page(s) Narrative
JACKSON COUNTY SURVEYOR

REGISTERED PROFESSIONAL LAND SURVEYOR
[Signature]
OREGON
JULY 17, 1986
JAMES E. HIBBS
2234
Renewal Date 6-30-99

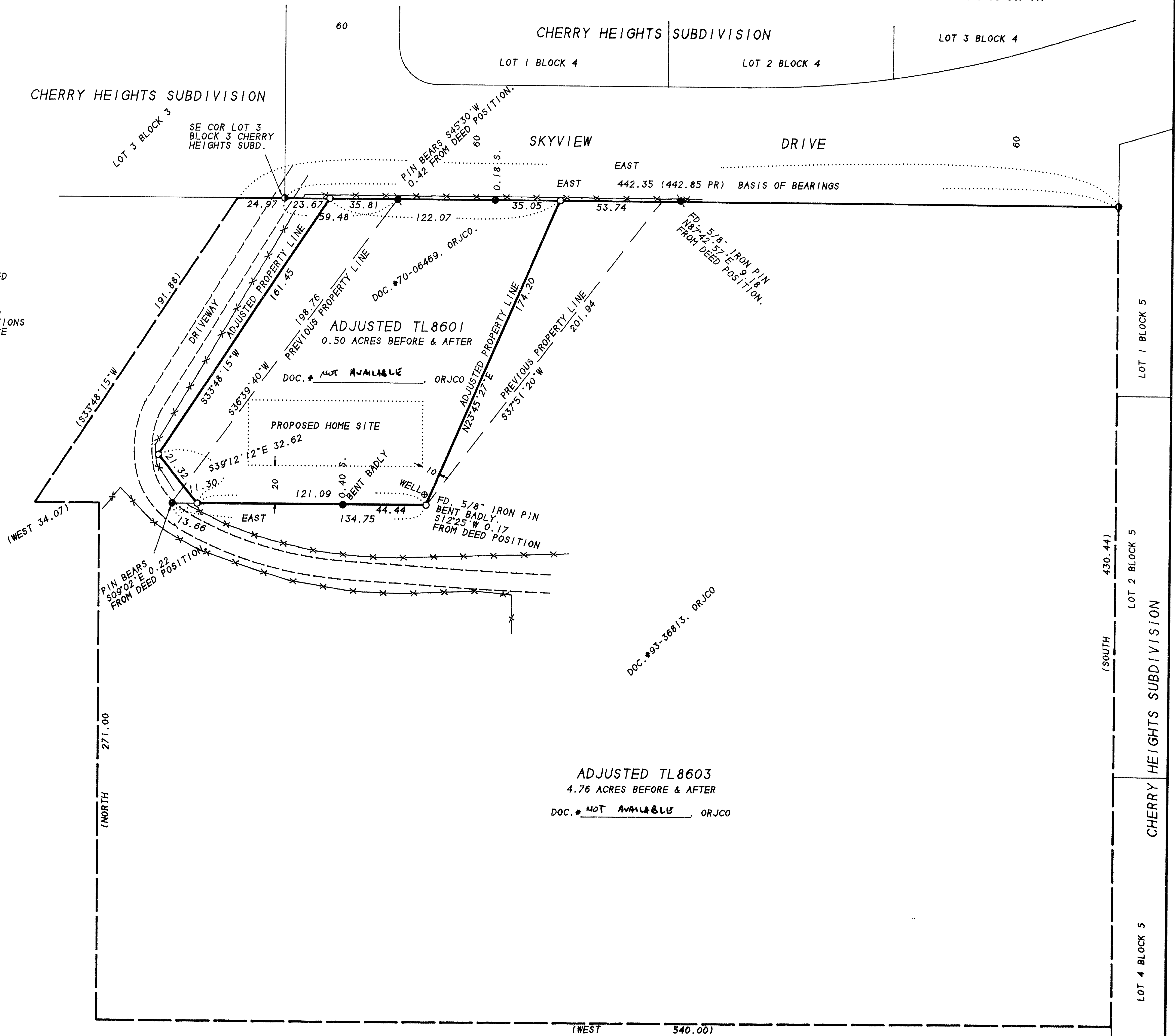
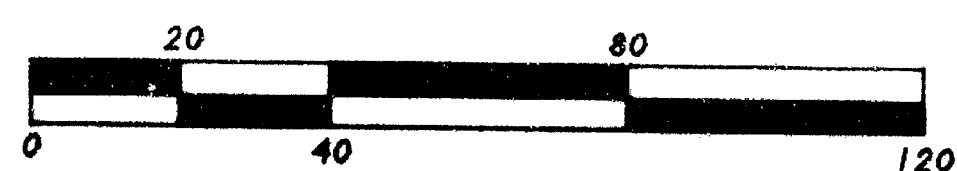

382W02D TL'S 8601 & 8603