

15889

MAP OF SURVEY

LOCATED IN
NE 1/4 S27, T37S., R.1W., W.M.
JACKSON CO. OR.

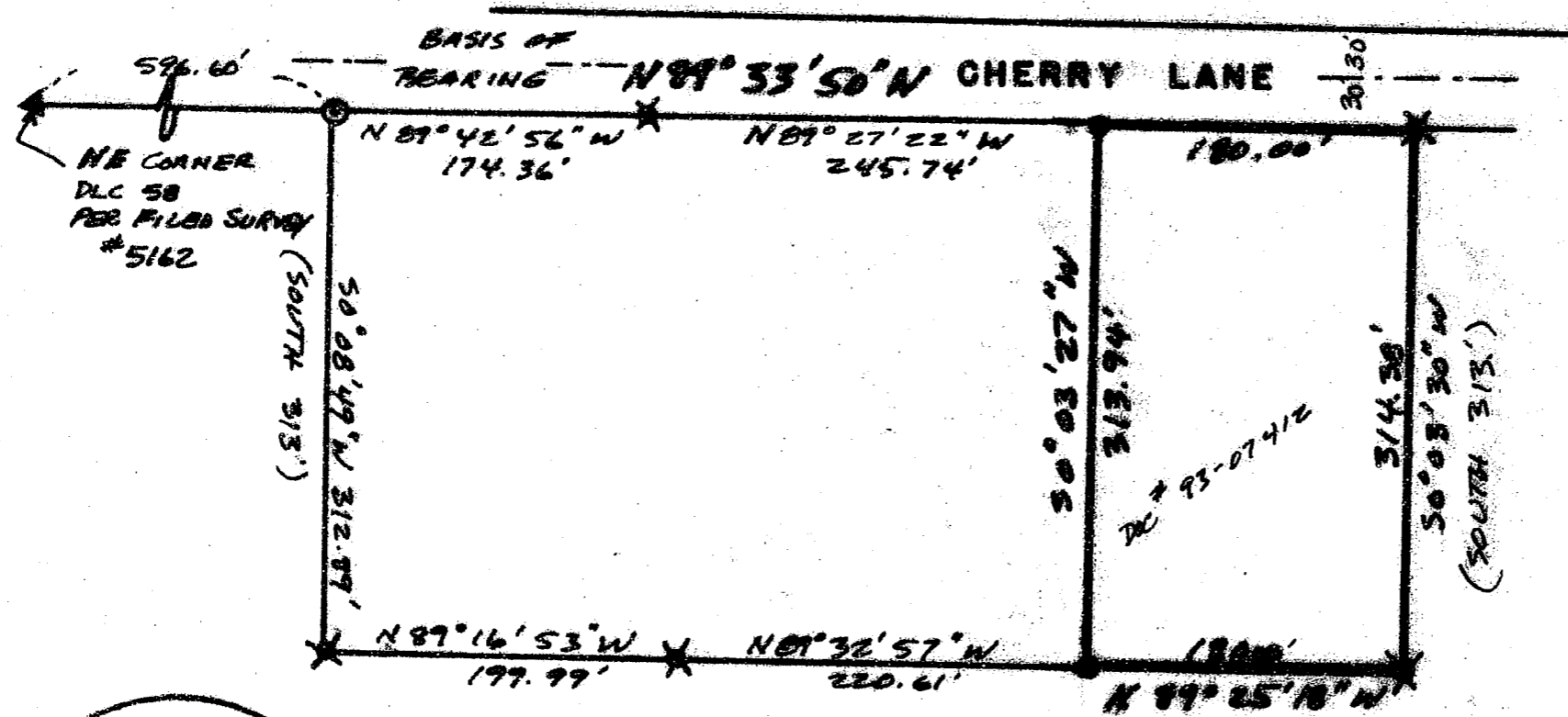

REGISTERED
PROFESSIONAL
LAND SURVEYOR

Lloyd R. Smith

OREGON
JULY 16, 1945
LLOYD R. SMITH
3911

Exp 6-30-00

**** RECEIVED ****

Date 9-23-98 By LF

This survey Consists of:

1 sheet(s) Map

1 page(s) Narrative

JACKSON COUNTY
SURVEYOR

- ⊙ — FD. 1" IRON PIPE
 - ✱ — FD. 5/8" IRON PIN
 - — SET 5/8" X 30" IRON PIN-CAP LS2011
- (RECORD)

SURVEY BY: LLOYD R. SMITH PLS
7050 HWY 140
EAGLE POINT, OR.
1-541-826-2509

SURVEY FOR: CHARLES PICKETT

BASIS OF BEARING FILED
SURVEY #5162

15889

SURVEY NO. _____

SURVEY NARRATIVE TO COMPLY WITH PARAGRAPH 209.25 ORS

SURVEY FOR: CHARLES PICKETT
331 BLACKOAK DRIVE
MEDFORD OR.

LOCATION: NE 1/4 SECTION 27, T 37 S, R 1 W, W.M.
JACKSON COUNTY, OR.

PROCEDURE: UTILIZING THE MONUMENTS FOUND, I ESTABLISHED THE
WESTERLY PROPERTY LINE, AND SET NEW PROPERTY
CORNERS AS SHOWN ON THE ACCOMPANYING MAP.

DATE: 1 SEPTEMBER 1998

SURVEYED BY: LLOYD R SMITH PLS
7050 HWY 140
EAGLE POINT, OR. 97524

BASIS OF BEARING FILED SURVEY # 5162

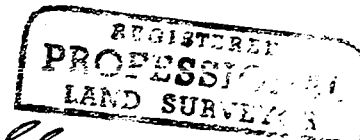
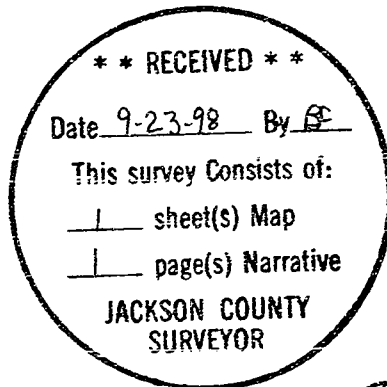

Lloyd R. Smith

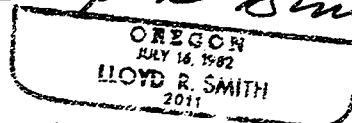

Exp. 6-30-00