

# MAP OF SURVEY (PROPERTY LINE ADJUSTMENT) (97-568-PA)

For  
**GERALD A. SCHATZ**

LOCATED IN:  
THE N.E. 1/4 OF SECTION 21, T.36S., R.1W., W.M.  
JACKSON COUNTY, OREGON

APPROVAL  
JACKSON COUNTY PLANNING DEPT.  
(PA # 97-568-PA)

11/12/1997 Date *Thomas M. Schatz* Planner

HOFFBUHR & ASSOCIATES, INC.  
1062 E. JACKSON STREET MEDFORD, OREGON  
(541) 779-4641  
BY: DOUGLAS C. McMAHAN PLS No. 1913  
SCALE: 1" = 100' November 10, 1997  
BASIS OF BEARING: Filed Survey No. 1868  
(C/L Antelope Road)

- = Set 5/8" x 24" iron pin with plastic cap stamped "D. McMAHAN LS 1913".
- = Found monument per S/N 6926 unless otherwise shown.
- △ = PK nail-set by Jackson County Public Works for replacement of center line monuments in progress.
- S/N = Filed Survey Number.
- ⊙ = Found brass disc in concrete.
- JCDR = Jackson County Deed Record

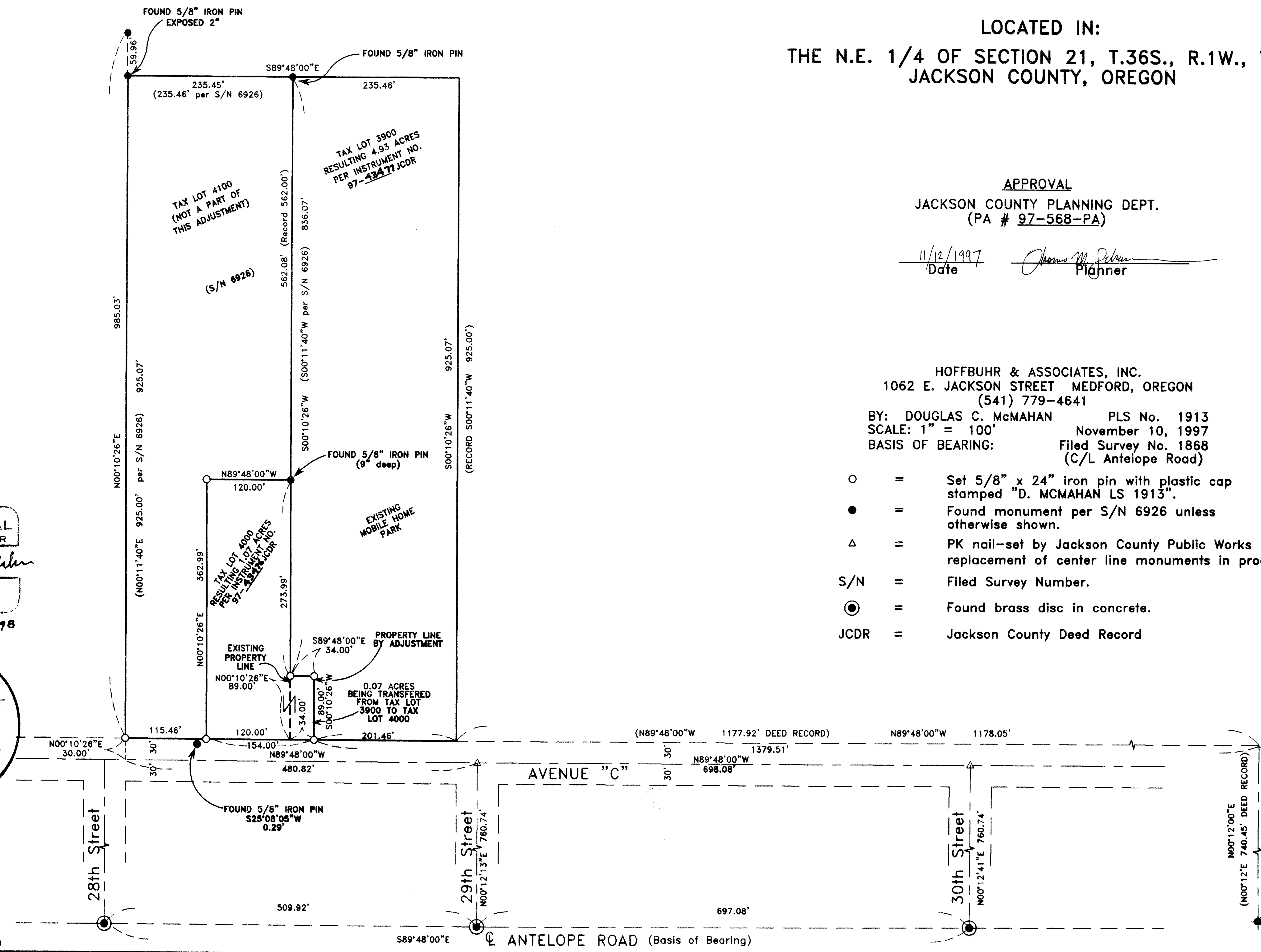

REGISTERED  
PROFESSIONAL  
LAND SURVEYOR

*Douglas C. McMahon*  
OREGON  
JULY 18, 1980  
DOUGLAS C. McMAHAN  
No. 1913  
Expires 12/31/98

**\*\* RECEIVED \*\***  
Date *9-11-98* By *TS*  
This survey consists of:  
— sheet(s) Map  
— page(s) Narrative  
JACKSON COUNTY  
SURVEYOR

Found 5/8" iron pin  
in 8" concrete  
for the most Southwest  
corner of AGATE  
SUBDIVISION EXTENSION  
NO. 5  
(97157M.DWG)  
SHEET 1 OF 1

SURVEY NO. 15886

**SURVEY NARRATIVE TO COMPLY WITH PARAGRAPH 209.250  
OREGON REVISED STATUTES**

SURVEY FOR: Gerald A. Schatz  
P.O. Box 718  
Medford, Oregon 97501

LOCATION: The Northeast One-Quarter (1/4) of Section 21, Township 36 South, Range 1 West, Willamette Meridian, Jackson County, Oregon

PURPOSE: To survey, monument and prepare descriptions for a property line adjustment per Jackson County Planning Department File No. 97-568-PA and per client's request.

PROCEDURE: Utilizing found monumentation as shown on the accompanying map for control, I set monuments as shown. Jackson County Public Works set PK nails at street intersections as shown, from reference points established prior to reconstruction of Avenue "C".

BASIS OF BEARING: Filed Survey No. 1868 (Centerline Antelope Road)

DATE: November 10, 1997

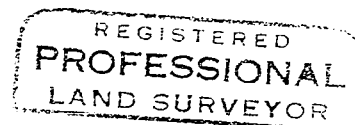
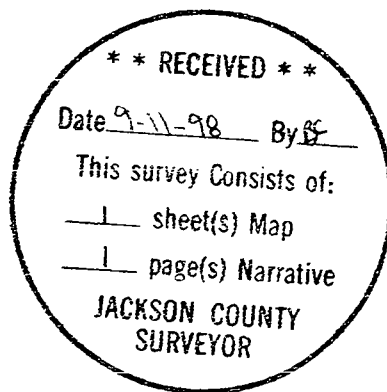

*Douglas C. McMahan*

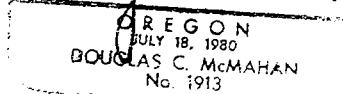

Douglas C. McMahan  
L.S. 1913 - Oregon  
Expires 12/31/98  
Hoffbuhr & Associates, Inc.  
1062 East Jackson Street  
Medford, OR. 97504