

Map of Survey
Property line adjustment

Located in the southwest quarter of Section 32, Township 34 South, Range 1 East of the Willamette Meridian, Jackson County, Oregon.

for
Richard A. Earl
and
Wendy Lynne Earl

6595 Butte Falls Highway
Eagle Point, Oregon 97524-9419

Legend:

- Basis of Bearing is NAD-83 True North as established by global positioning satellite observations.
 - S/N in filed survey number at the Jackson County Surveyor's Office, Oregon.
 - () is record data per S/N 10162.
 - found 5/8 inch iron pin monument per S/N 10162 or as indicated.
 - set 5/8 by 24 inch iron pin monument with yellow plastic cap marked "FARBER PLS 2189".
- Note: dashed lines are for graphical purposes only.

SURVEY NARRATIVE
TO COMPLY WITH O.R.S. 209.250

Purpose: To survey and monument that property line adjustment as approved by the Jackson County Department of Planning and Development. Planning File No. 98 192 PA

Procedure: Utilizing global positioning satellite receivers, a Nikon total station and a Sokkia SDR-33 data collector, I tie the found monuments per S/N 10162. The adjusted property line was monumented and deeds prepared as shown hereon.

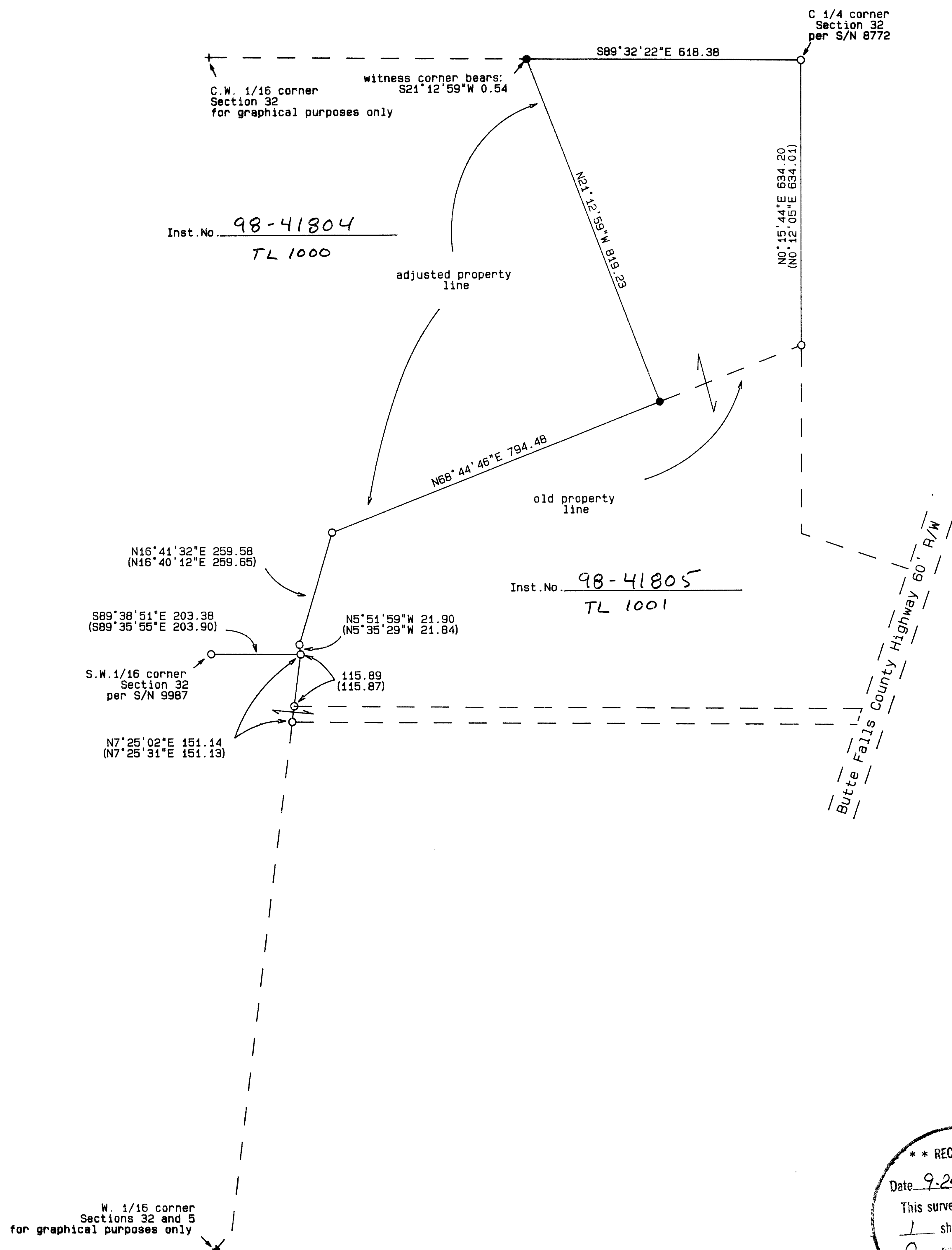
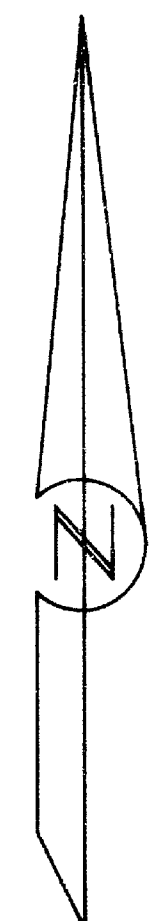

Butte Falls County Highway 60' R/W

**** RECEIVED ****
Date 9-24-98 By hf
This survey consists of:
1 sheet(s) Map
0 page(s) Narrative
JACKSON COUNTY SURVEYOR

REGISTERED PROFESSIONAL LAND SURVEYOR
Herbert A. Farber
OREGON JULY 26, 1985
HERBERT A. FARBER 2189
RENEWAL DATE 12-31-98

SURVEYED BY: FARBER & SONS, INC. dba FARBER SURVEYING (541) 776-0846	
OFFICE LOCATION: 120 MISTLETOE MEDFORD, OREGON 97501	MAILING ADDRESS: P. O. BOX 5286 CENTRAL POINT, OREGON 97502
COMPUTED BY: haf SCALE = 1 inch : 200 feet DATE: 28 MAY 1998	ROTATION: 0° JOB No. 0721-98
ORIGIN: 8600.000 N 18900.000 E	