

15880

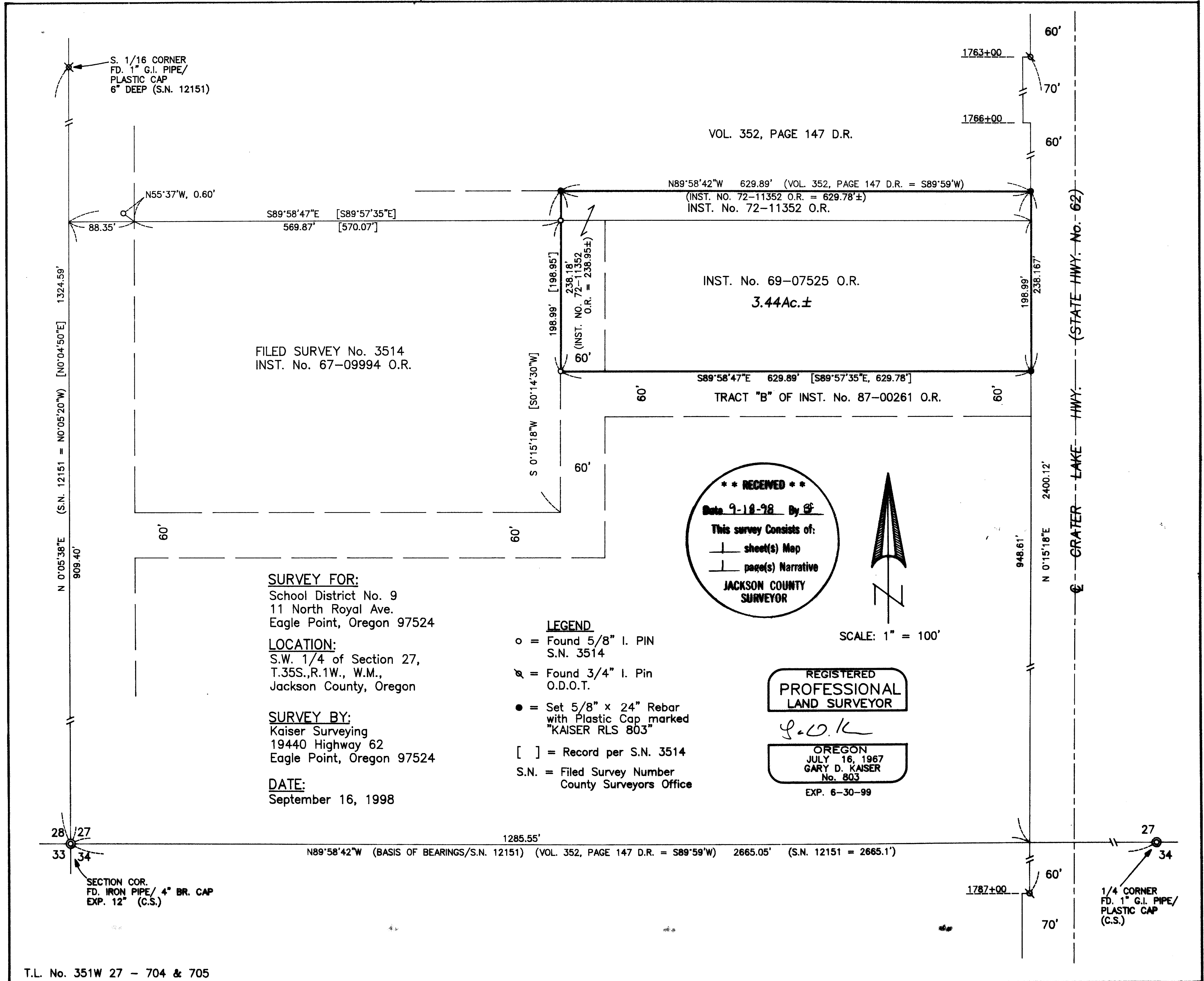

S. 1/16 CORNER
FD. 1" G.I. PIPE/
PLASTIC CAP
6" DEEP (S.N. 12151)

N 0°05'38"E (S.N. 12151 = N 0°05'20"W) [N 0°04'50"E] 1324.59'
908.40'

FILED SURVEY No. 3514
INST. No. 67-09994 O.R.

VOL. 352, PAGE 147 D.R.

N89°58'42"W 629.89' (VOL. 352, PAGE 147 D.R. = S89°59'W)
(INST. NO. 72-11352 O.R. = 629.78'±)
INST. No. 72-11352 O.R.

INST. No. 69-07525 O.R.
3.44Ac.±

S89°58'47"E 629.89' [S89°57'35"E, 629.78']
TRACT "B" OF INST. No. 87-00261 O.R.

SURVEY FOR:
School District No. 9
11 North Royal Ave.
Eagle Point, Oregon 97524

LOCATION:
S.W. 1/4 of Section 27,
T.35S., R.1W., W.M.,
Jackson County, Oregon

SURVEY BY:
Kaiser Surveying
19440 Highway 62
Eagle Point, Oregon 97524

DATE:
September 16, 1998

- LEGEND**
- o = Found 5/8" I. PIN
S.N. 3514
 - ⊗ = Found 3/4" I. Pin
O.D.O.T.
 - = Set 5/8" x 24" Rebar
with Plastic Cap marked
"KAISER RLS 803"
 - [] = Record per S.N. 3514
 - S.N. = Filed Survey Number
County Surveyors Office

**** RECEIVED ****
Date 9-18-98 By *G.D.K.*
This survey consists of:
— sheet(s) Map
— page(s) Narrative
**JACKSON COUNTY
SURVEYOR**

REGISTERED
PROFESSIONAL
LAND SURVEYOR

GARY D. KAISER
No. 803
EXP. 6-30-99

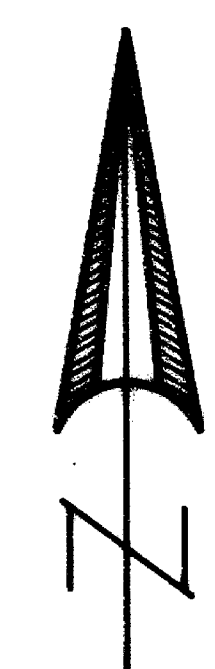

SCALE: 1" = 100'

SECTION COR.
FD. IRON PIPE/ 4" BR. CAP
EXP. 12" (C.S.)

N89°58'42"W (BASIS OF BEARINGS/S.N. 12151) (VOL. 352, PAGE 147 D.R. = S89°59'W) 2665.05' (S.N. 12151 = 2665.1')

1/4 CORNER
FD. 1" G.I. PIPE/
PLASTIC CAP
(C.S.)

T.L. No. 351W 27 - 704 & 705

15880

GARY D. KAISER
R.P.L.S. ORE. 803
C.W.R.E. ORE. 73

KAISER SURVEYING
19440 HIGHWAY 62
EAGLE POINT, OREGON 97524

PHONE
SHADY COVE (541) 878-3995
FAX (541) 878-3995

SURVEY NO. **15880**

SURVEY NARRATIVE TO COMPLY WITH O.R.S. 209.250

SURVEY FOR: SCHOOL DISTRICT NO. 9
11 NORTH ROYAL AVE.
EAGLE POINT, OR 97524

SURVEY BY: KAISER SURVEYING
19440 HWY. 62
EAGLE POINT, OR 97524

LOCATION: SW ¼ of Section 27, T.35S., R.1W.,
W.M., Jackson County, Oregon

BASIS OF BEARINGS: Filed Survey No. 12151 (S. bdry.
Sec. 27)

DATE: September 16, 1998

PURPOSE: Boundary survey of tracts described
in Inst. Nos. 72-11352 O.R. and
69-07525 O.R.

PROCEDURE: The boundaries of tracts described
in Inst. Nos. 72-11352 and 69-07525 O.R. were located using
monuments set and controls established on Filed Survey No.
3514 except for the North boundary of tract described in
Inst. No. 72-11352 O.R. which was established along the South
boundary of tract described in Vol. 352, page 147 D.R. The
South boundary of tract described in Vol. 352, page 147 was
located deed record North (948.61') from the South boundary
of Section 27 and parallel to the South boundary of said
section.

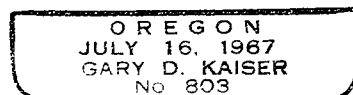
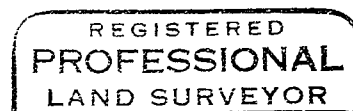
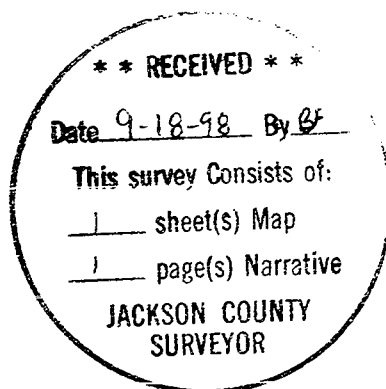

EP. C-30-99