

MAP OF SURVEY
For
KAREN MENSİK-KING

Located in:

The N.E. 1/4 of Section 32, T.32S., R.3E., W.M.
Jackson County, Oregon

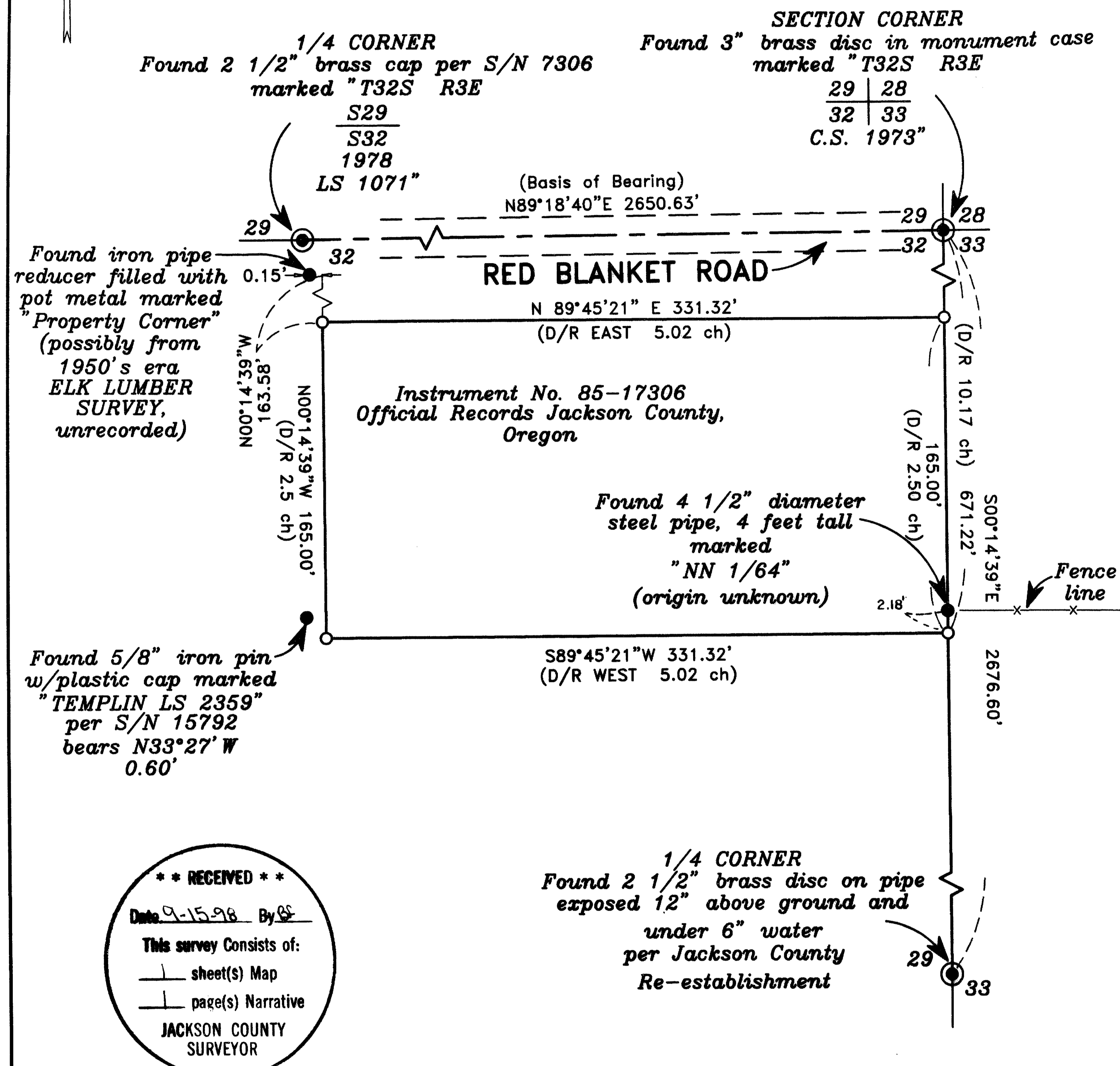

** RECEIVED **

Date 9-15-98 By DS

This survey Consists of:

— sheet(s) Map
— page(s) Narrative

JACKSON COUNTY
SURVEYOR

HOFFBUHR & ASSOCIATES, INC.
1062 E. JACKSON STREET MEDFORD, OREGON
(541)779-4641

BY: DARRELL L. HUCK PLS No. 2023
SCALE: 1 Inch = 60 feet August 26, 1998
BASIS OF BEARING: SURVEY NO. 12455

- = Set 5/8"x24" Iron pin with plastic cap stamped "D. Huck LS 2023".
- = Found monument as noted
- ⊙ = Found brass cap monument
- D/R = Deed Record

REGISTERED
PROFESSIONAL
LAND SURVEYOR

Darrell L. Huck

OREGON
FEBRUARY 4, 1983
DARRELL L. HUCK
2023

Expires 6/30/99

SURVEY NO. 15878

**SURVEY NARRATIVE TO COMPLY WITH PARAGRAPH 209.250
OREGON REVISED STATUTES**

SURVEY FOR: Karen Mensik-King
P.O. Box 132
Prospect, OR. 97536

LOCATION: The Northeast One-Quarter (1/4) of Section 32, Township 32 South, Range
3 East, Willamette Meridian, Jackson County, Oregon

PURPOSE: To survey and monument that tract of land described in Instrument NO. 85-
17306 of the Official Records of Jackson County, Oregon

PROCEDURE: Utilizing a 6-second theodolite with electronic distance measuring equipment,
a control traverse was run tying found monuments as shown on the attached
map. Deed record distances were held to determine the location of the deed
corners and monuments were set as shown.

BASIS OF
BEARING: Survey No. 12455

DATE: August 26, 1998

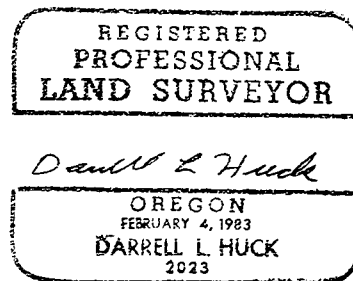
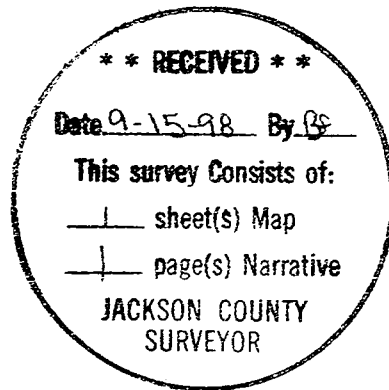

Darrell L. Huck
L.S. 2023 - Oregon
Expires 6/30/99
Hoffbuhr & Associates, Inc.
1062 East Jackson
Medford, OR. 97504