

15875

MAP OF SURVEY PROPERTY LINE ADJUSTMENT

LOCATED IN
NW 1/4 S.32, T.36 S., R.1W., W.M.
JACKSON CO., OREGON

** RECEIVED **

Date 9-10-98 By BF

The survey consists of:

1 sheet(s) Map

1 page(s) Narrative

JACKSON COUNTY
SURVEYOR

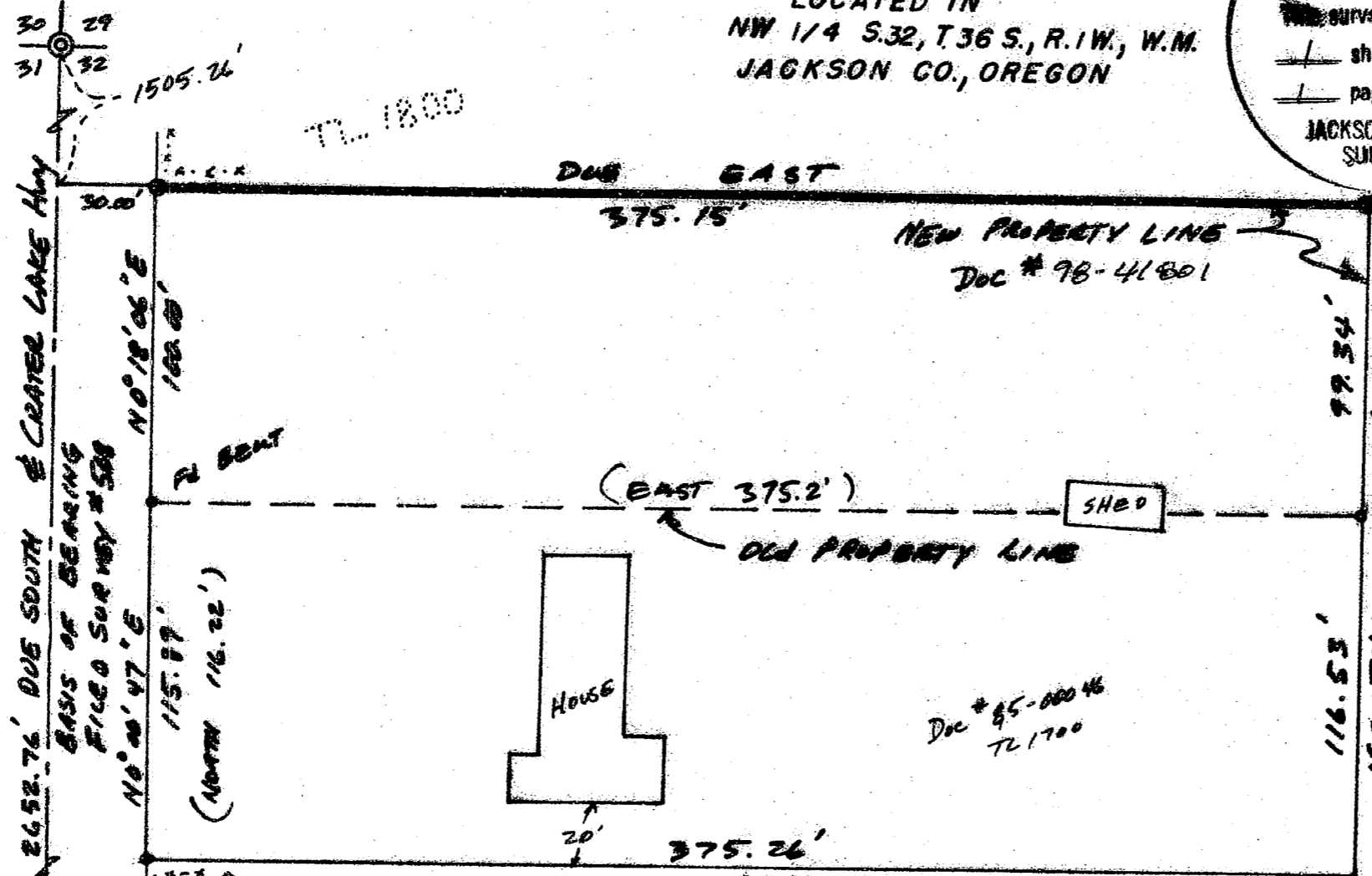

- () RECORD FS #508
- PL 5/8" PIN FS #508
- SET 5/8" X 30" PIN / CM LS 2011 FLUSH
- PL JACKSON Co. SURVEY BRASS CAP SCALE 1" = 50' 5 SEPT. '98

REGISTERED
PROFESSIONAL
LAND SURVEYOR

Lloyd R. Smith

OREGON
JULY 14, 1992
LLOYD R. SMITH
2011

PROPERTY LINE ADJUSTMENT
APPROVAL:
Lloyd R. Smith
COUNTY PLANNER
DATE
FILE NO 98-14-PA

EXP. 6/30/00
SURVEY FOR: R.B. BROWNS
SURVEY BY: LR SMITH
7050 Hwy 14
Eagle Point, OR.
541-826-2509

Doc # 85-00046
TL 1700

Doc # 85-00041
TL 1800

15875

15875

SURVEY NO. _____

SURVEY NARRATIVE TO COMPLY WITH PARAGRAPH 209.25 ORS

**SURVEY FOR: RB & VIRGINA BROWNS
5758 CRATER LAKE HWY
MEDFORD, OR. 97504**

**LOCATION: NW1/4 SECTION 32, T 36 S, R 1 W, W.M.
JACKSON COUNTY, OR.**

**PROCEDURE: UTILIZING THE MONUMENTS FOUND, I ESTABLISHED THE
NORTHERLY PROPERTY LINE, AND SET NEW PROPERTY
CORNERS AS SHOWN ON THE ACCOMPANYING MAP.**

DATE: 5 SEPTEMBER 1998

**SURVEYED BY: LLOYD R SMITH PLS
7050 HWY 140
EAGLE POINT, OR. 97524**

BASIS OF BEARING FILED SURVEY # 508

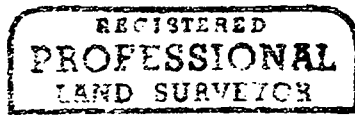
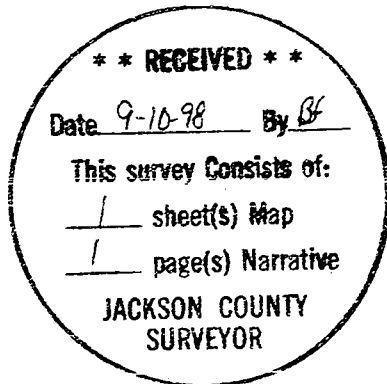

Lloyd R. Smith

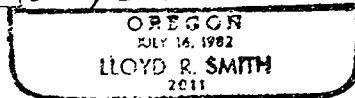

EX 6-30-00