

SURVEY FOR:
 O.D.O.T.
 417 Transportation Bldg.
 355 Capital Street N.E.
 Salem, Oregon 97310

LOCATION:
 S.W. 1/4 of Section 10,
 T.35S.,R.1W., W.M.,
 Jackson County, Oregon

SURVEY BY:
 Kaiser Surveying
 19440 Hwy. 62
 Eagle Point, Or. 97524

DATE:
 June 9, 1997

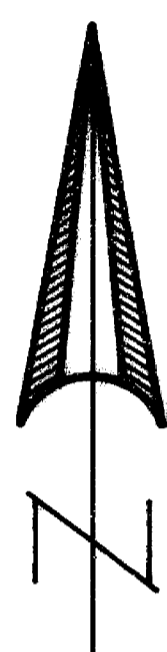

SCALE: 1" = 100'

BASIS OF BEARINGS
 FILED SURVEY No. 11041
 (TRAVERSE POINTS)

LEGEND

- = Found Monument as Indicated
- = Set 5/8" x 24" Rebar with Plastic Cap marked "KAISER RLS 803"
- S.N. = Filed Survey Number
County Surveyors Office
- C.S. = County Surveyors Office
- P — = Overhead Power Line
- T — = Overhead Telephone Line
- x — = Fence

** RECEIVED **

Date 9-9-98 By B

This survey consists of:

1 sheet(s) Map

1 page(s) Narrative

JACKSON COUNTY
 SURVEYOR

REGISTERED
**PROFESSIONAL
 LAND SURVEYOR**

G.D.K.

OREGON
 JULY 16, 1967
 GARY D. KAISER
 No. 803

EXP. 6-30-99

SECTION CORNER
 FD. 2" G.I. PIPE/
 BRASS CAP
 (C.S.)

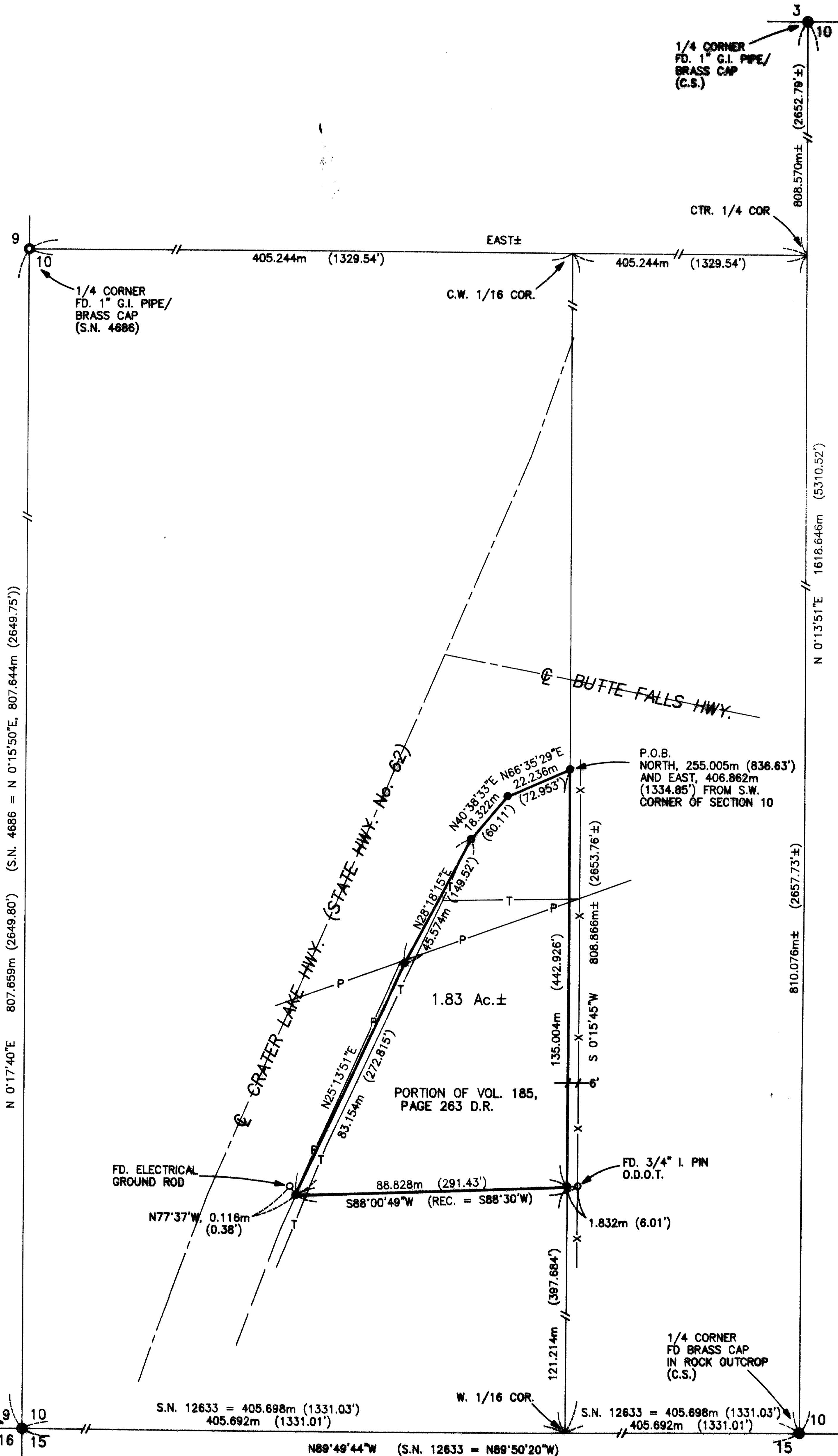

T.L. No. 351W 10 - 2200

An electrical ground rod was found near a power pole at the Southwest corner of property proposed to be conveyed which appears to have been mistaken for the "3/4" I. rod" shown on said R/W map 114/6. There is also a 4" x 4" wood R/W post located approximately 1 meter (3.28 feet) Westerly from the ground rod. Since the 3/4" I. rod could not be located (it appears as though the 3/4" I. rod could have been destroyed by power pole installation) we tied several existing 3/4" I. rod R/W monuments and using the State co-ordinates for said rods shown on said R/W map 114/6 we computed the location for the missing rod and replaced it with our 5/8" x 24" rebar/plastic cap.

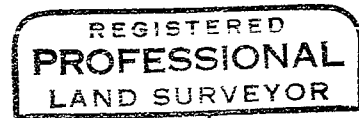
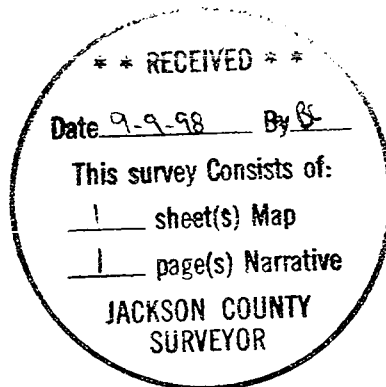

J.D.K.

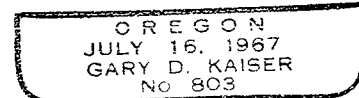

E4: 6-30-99

GARY D. KAISER
R.P.L.S. ORE. 803
C.W.R.E. ORE. 73

KAISER SURVEYING
19440 HIGHWAY 62
EAGLE POINT, OREGON 97524

PHONE
SHADY COVE (541) 878-3995
FAX (541) 878-3995

SURVEY NO. 15874

SURVEY NARRATIVE TO COMPLY WITH O.R.S. 209.250

SURVEY FOR: O.D.O.T.
412 TRANSPORTATION BLDG.
355 CAPITOL ST. NE
SALEM, OR 97310

SURVEY BY: KAISER SURVEYING
19449 HWY. 62
EAGLE POINT, OR 97524
(541) 878-3995

LOCATION: SW ¼ of Section 10, T.35S., R.1W.,
W.M., Jackson County, Oregon.

BASIS OF BEARINGS: Filed Survey No. 11041 (traverse
points)

DATE: September 7, 1998

PURPOSE: Monument and describe a portion of
tract described in Volume 185, page
263 D.R. proposed to be conveyed.

PROCEDURE: The East boundary of the subject
property is the West boundary of East-half of the SW ¼ of
Section 10. Made field ties to sectional corners as required
to compute this boundary as shown on the accompanying map.

The Northwesterly boundary was picked on the ground by
O.D.O.T. personnel. Since the subject property is owned by
the State, the right-of-way line shown on the most current
State right-of-way map (rolled map No. 114/6 in the Office of
the County Surveyor, O.D.O.T. Map No. "Part 2 of 2 9B-26-20")
is shown to be the Southerly and Easterly boundaries of said
tract described in Volume 185, page 263 D.R.. The new
boundary being created to define the portion of tract
described in Vol. 185, page 263 D.R. which is being sold is
the Northwesterly boundary which was picked on the ground by
O.D.O.T. personnel.

The Southerly boundary is the Southerly boundary of said
tract described in Vol. 185, page 263 D.R.. A 3/4" O.D.O.T.
iron pin was found for control for the Southeast corner.