

1587

1587

9 1/4 COR.
16

ST.

ASHLAND ST.

N 89° 52' 40" W
459.50'

AVE.

BEACH

S 0° 02' 40" E

MOUNTAIN

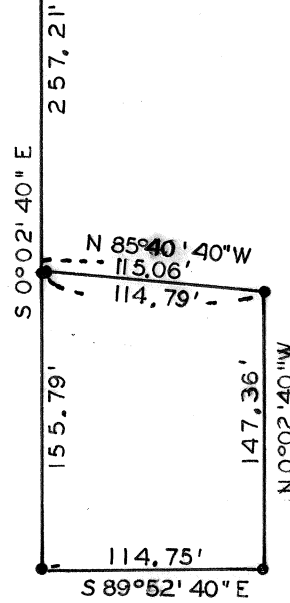

**SURVEY IN CITY OF ASHLAND
FOR
I. LOURD**

60 - 50

BY EDW. MC GINTY
MEDFORD OREGON
NOVEMBER, 1960

SCALE 1" = 100'
• = 5/8" I. PIN

REGISTERED
OREGON
LAND SURVEYOR

Edward A. McGinty

JULY 18, 1953
EDWARD A. MCGINTY
301

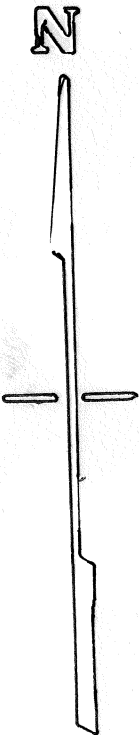

1587

1587

Survey No. _____

Survey Narrative to comply with O.R.S. 209-205 and O.R.S. 209-120.

Survey for: Irving LourdSurvey by: Edward A. McGinty, L.S.
12/8/60

BASIS OF BEARING: Solar observation.

PRECEDENCE OF SURVEY:

Determined the 1/4 corner between sections 9 and 16 from reference points, data furnished by City of Ashland, also the center line of Beach St. and Mountain Ave.

Surveyed parcel of land for client as per instructions.

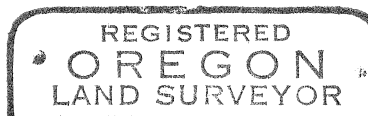

A handwritten signature in cursive script that reads "Edward A. McGinty".

