

# SURVEY: FOR MIKE LENO

## PROPERTY LINE ADJUSTMENT

LOCATED IN BLOCK 21 OF TOWN OF JACKSONVILLE 1852, IN THE N.W. 1/4 OF SECTION 32, T. 37S., R. 2W., W.M.

CITY OF JACKSONVILLE, JACKSON COUNTY, OR.

AUGUST 18, 1998

REGISTERED PROFESSIONAL LAND SURVEYOR

*Paul D. Lewis*

OREGON  
JULY 14, 1978  
PAUL D. LEWIS  
1644

EXPIRES 12-31-98

APPROVAL:

*[Signature]* Aug. 31, 1998  
CITY OF JACKSONVILLE PLANNING DEPT.

\*\* RECEIVED \*\*  
Date 9-1-98 By *[Signature]*  
This survey consists of:  
1 sheet(s) Map  
1 page(s) Narrative  
JACKSON COUNTY SURVEYOR

### LEGEND:

- o = MONUMENT FOUND AS NOTED.
- X = 5/8" x 28" IRON PIN W/ PLASTIC CAP SET.
- REC. = FILED SUR. # 11059.
- \*- = EXISTING FENCE

BASIS OF BEARING:  
FILED SURVEY # 11059

EO. 5/8" IRON PIN 3" DEEP

EO. 5/8" IRON PIN FLUSH

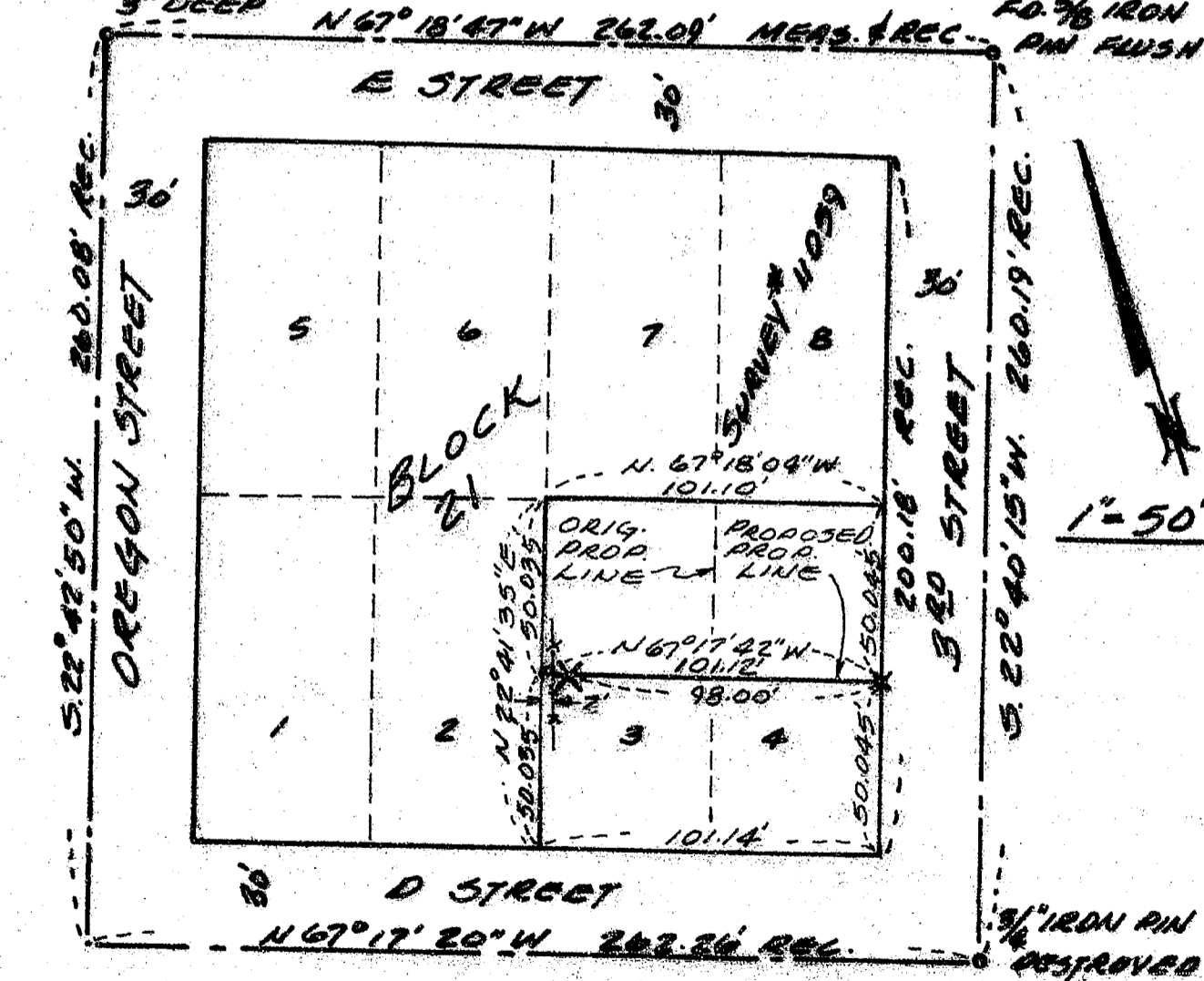

37-2W-32 BA T.L. 1700

Survey No. 15865

SURVEY NARRATIVE TO COMPLY WITH O.R.S. 209.250

Survey for: Mike Leno  
Jacksonville, OR 97530

Location: Block 21 Town of Jacksonville located in the northwest quarter of  
Section 32, Township 37 South, Range 2 West of the Willamette  
Meridian, City of Jacksonville, Jackson County, Oregon.

Purpose: To monument the proposed property line adjustment as shown on the  
accompanying map.

Procedure: Using the centerline monuments at 'E' and Oregon and 'E' and 3<sup>rd</sup> along,  
with the survey information on filed Survey #11059, I set 5/8" iron pins  
with plastic caps stamped "LS1644" as shown on the accompanying map.

Survey by: Paul Lewis  
2980 Oakridge Ave.  
Central Point, OR 97502

Date: August 18, 1998

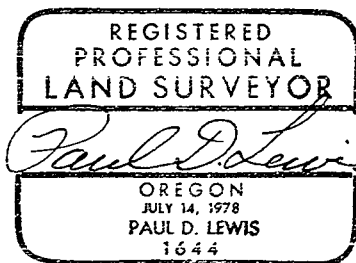

EXPIRES 12-31-98

