

SCALE: 1"=300'

SEE  
DETAIL

PART OF PARCEL NO. 1  
OF FS 11463

CW 1/16

SE CORNER PARCEL 1  
FS 11463

1986 RE-ESTAB. PG. 274

**LEGEND**

- SET 5/8" X 30" REBAR WITH YELLOW PLASTIC CAP MARKED " TEMPLIN LS2359 "
- FD. 5/8" IRON ROD PER FS 11463
- ⊙ FD. BRASS CAP MONUMENT PER COUNTY RE-ESTAB. AS NOTED
- ⊞ FD. BRASS CAP MONUMENT PER FS 2705
- △ INDICATES CALCULATED POSITION
- [ ] INDICATES DEED RECORD BEARING/DISTANCE PER O.R. 96-33293
- FS INDICATES FILED SURVEY

BEARINGS BASED UPON FS 2705, SHOWN HEREON

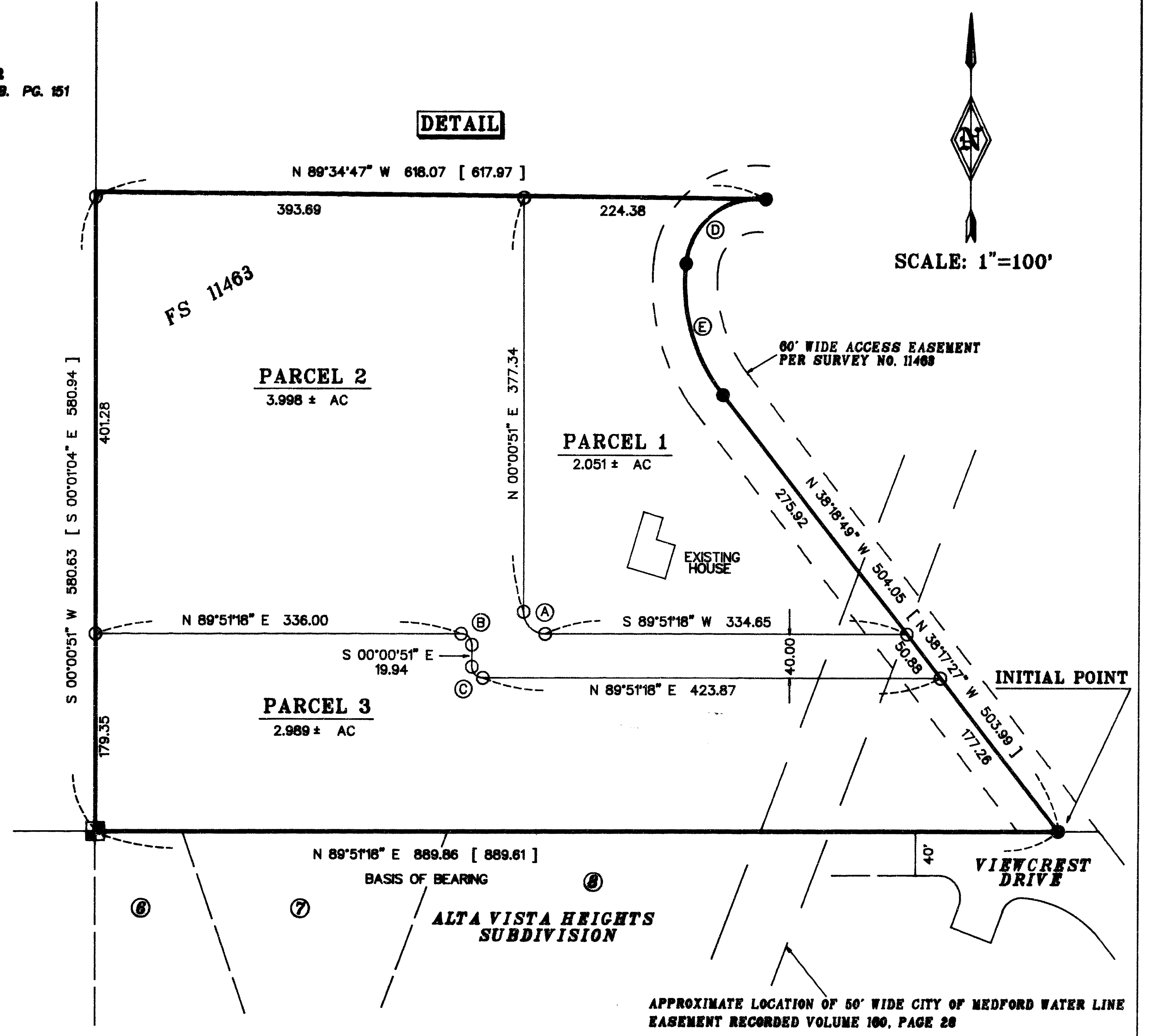

SCALE: 1"=100'

**CURVE DATA**

PT	RADIUS	DELTA	LENGTH	LC BEARING	LC
A	20.00	90°08'41"	31.47	N 45°03'56" W	28.32
B	10.00	90°08'40"	15.73	N 45°03'55" W	14.16
C	10.00	90°08'40"	15.73	N 45°03'55" W	14.16
D	67.32	90°01'06"	105.77	N 51°32'35" E	95.22
E	161.94	44°57'08"	127.05	N 15°48'33" W	123.82

**EASEMENT NOTES**

10' WIDE RIGHT OF WAY EASEMENT FOR THE TRANSMISSION & DISTRIBUTION OF ELECTRICITY, AND FOR OTHER PURPOSES, GRANTED TO PACIFICORP, A CORPORATION, DBA PACIFIC POWER & LIGHT COMPANY, BY INSTRUMENT RECORDED OCTOBER 10, 1988 AS NO. 88-28819 OF THE OFFICIAL RECORDS OF JACKSON COUNTY, IS UNPLOTTABLE.

10' WIDE RIGHT OF WAY EASEMENT FOR THE TRANSMISSION & DISTRIBUTION OF ELECTRICITY, AND FOR OTHER PURPOSES, GRANTED TO THE CALIFORNIA OREGON POWER & LIGHT COMPANY, A CALIFORNIA CORPORATION, BY INSTRUMENTS RECORDED JULY 19, 1946 IN VOL. 200, PG. 484 AND RECORDED JANUARY 27, 1964 IN VOL. 390, PG. 181 OF THE DEED RECORDS OF JACKSON COUNTY, OREGON IS UNPLOTTABLE.

I CERTIFY THAT THIS IS AN EXACT COPY OF THE ORIGINAL PLAT.

*Richard G. Templin*  
Richard G. Templin L.S. 2359

REGISTERED PROFESSIONAL LAND SURVEYOR  
*Richard G. Templin*  
RICHARD G. TEMPLIN  
L.S. 2359  
My Certificate Expires June 30, 00

RICHARD TEMPLIN LAND SURVEYING  
100 POORMAN CREEK RD. 899-2032 JACKSONVILLE, OREGON

LAND PARTITION  
LOCATED IN  
IN THE SE 1/4 OF THE NW 1/4 OF SECTION 11, T.36S., R.1W., W.M.  
CITY OF EAGLE POINT, JACKSON COUNTY, OREGON

SURVEYED FOR: MR. ALLAN MURRAY  
762 VIEWCREST DRIVE  
EAGLE POINT, OR. 97524  
DATE: AUGUST 24, 1998

PARTITION PLAT NO. P-58-1998

RECORDER'S CERTIFICATE

Filed for record this 3 day of September, 1998  
at 1:40 o'clock P.M. and recorded as Partition Plat No. P-58-1998  
of "RECORD OF PARTITION PLATS" in Jackson County, Oregon.  
( Index Volume 9 , Page 58 )

Kathleen J. Beckett Glenda E. Bartlett  
County Clerk Deputy

SURVEYOR'S CERTIFICATE

Beginning at the INITIAL POINT, a 5/8 inch diameter iron rod, said point being the Southeast corner of Parcel No. 1 of Partition Plat recorded December 30, 1988 in Volume 8, Page 87 of Plat Records in Jackson County, Oregon, and filed as Survey No. 11463 in the Office of the Jackson County Surveyor; thence North 38°18'49" West 504.05 feet [Record North 38°17'27" West 503.99 feet] along the Easterly boundary of said tract to a 5/8 inch diameter iron rod; thence along the arc of a 161.94 foot radius curve to the right (the long chord to which bears North 15°48'33" West [Record North 15°48'53" West, 123.82 feet] an arc distance of 127.05 feet to a 5/8 inch diameter iron rod; thence along the arc of a 67.32 foot radius curve to the right (the long chord to which bears North 51°32'35" East [Record North 51°39'51" East] 95.22 feet) an arc distance of 105.77 feet to a 5/8 inch diameter iron rod at the Northeast Corner of Document No. 96-33293, Official Records of Jackson County; thence leaving said Easterly boundary, North 89°34'47" West 618.07 feet to a 5/8 inch diameter iron rod on the Westerly line of the Southeast Quarter of the Northwest Quarter of said Section 11, said point also being on the Westerly boundary of the aforementioned Parcel No. 1; thence South 00°00'51" West 580.63 feet [Record South 00°01'04" East 580.94] along the Westerly boundary of said Parcel No. 1, to a point for the Southwest corner thereof, said point being marked with a brass disc in concrete; thence North 89°51'18" East 889.86 (Record 889.86) along the Southerly line of said Parcel No. 1, to the Point of Beginning.

Richard G. Templin  
Richard G. Templin

DECLARATION

KNOW ALL MEN BY THESE PRESENTS, that we, Eagle Point Developments, LLC, an Oregon Limited Liability Company, are the owners in fee simple of the land shown hereon and that we have caused the same to be divided into parcels as shown hereon.

Galpin Galpin  
Eagle Point Developments L.L.C. C.A./Galpin

STATE OF Oregon  
COUNTY OF Jackson )SS.

The foregoing instrument was acknowledged before me this 27<sup>th</sup> day of August, 1998, by C.A. Galpin, managing member of Eagle Point Developments L.L.C., owners of the above-referenced property, known to me as the person who executed the within instrument on behalf of Eagle Point Developments L.L.C.

Before me: Anna T. Arispe  
Notary Public

Jackson County Surveyor File No. 15864

APPROVALS

Approved this 26<sup>th</sup> day of August, 1998.  
Robert Roberts  
Jackson County Surveyor

Approved this 2 day of SEPTEMBER, 1998.  
Dan P. Small  
Eagle Point Planning

All taxes, fees, assessments or other charges as required by O.R.S. 92.095 have been paid, as of \_\_\_\_\_

Jeff G. Deary 9-2-98  
ASSESSOR DATE  
Glenda Bartlett, Deputy 9-2-98  
TAX COLLECTOR DATE

SURVEY NARRATIVE

PURPOSE: To survey and create a three Parcel Partition, per City of Eagle Point Final Order No. 14-22, as shown on the accompanying map.  
PROCEDURE: I tied monuments reported and or set on Filed Survey numbers 2705 and 11463 along with the deed record for the controlling boundary of this Partition. I then computed and set the Northwest deed corner along with the newly created Parcel corners, as shown on the accompanying map.

I CERTIFY THAT THIS IS AN EXACT COPY OF THE ORIGINAL PLAT.

Richard G. Templin  
Richard G. Templin L.S. 2359

RECEIVED  
Date 9-3-98 By BT  
This survey consists of:  
2 sheets of Map  
0 pages of Narrative  
JACKSON COUNTY SURVEYOR  
FILE: "RMURRY1.GCD"

REGISTERED PROFESSIONAL LAND SURVEYOR  
Richard G. Templin  
JACKSON COUNTY SURVEYOR  
By Certificate Expires June 30, 99

RICHARD TEMPLIN LAND SURVEYING  
100 POORMAN CREEK RD. 898-2032 JACKSONVILLE, OREGON  
LAND PARTITION  
LOCATED IN  
IN THE SE 1/4 OF THE NW 1/4 OF SECTION 11, T.36S., R.1W., W.M.  
CITY OF EAGLE POINT, JACKSON COUNTY, OREGON  
SURVEYED FOR: MR. ALLAN MURRAY  
762 VIEWCREST DRIVE  
EAGLE POINT, OR. 97524  
DATE: AUGUST 24, 1998