

15862

**SURVEY FOR:**  
 Kenneth Edwards  
 P.O. Box 501  
 Shady Cove, OR. 97539

**LOCATION:**  
 N.W. 1/4 of Section 15,  
 T.34S., R.1W., W.M.,  
 City of Shady Cove,  
 Jackson County, Oregon

**SURVEY BY:**  
 Kaiser Surveying  
 19440 Highway 62  
 Eagle Point, Oregon 97524

**DATE:**  
 August 24, 1998

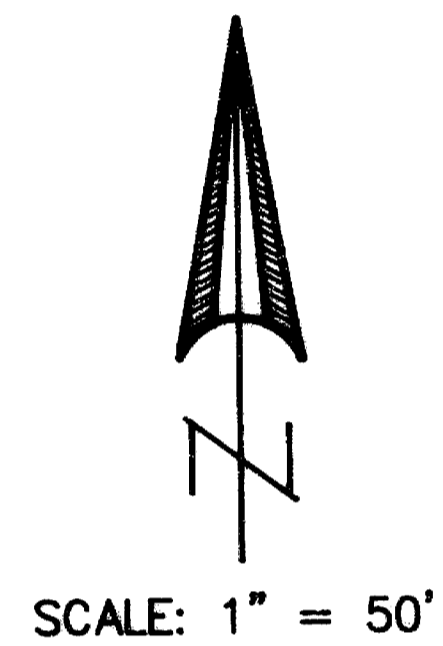

**LEGEND**

- o = Found 5/8" Rebar/  
Plastic Cap - S.N. 9712
- △ = Found 5/8" Rebar/  
Plastic Cap - S.N. 12748
- ∅ = Found Monument as Indicated
- = Set 5/8" x 24" Rebar  
with Plastic Cap marked  
"KAISER RLS 803"
- S.N. = Filed Survey Number  
County Surveyors Office
- [ ] = Record / S.N. 291
- CC = Circuit Court  
(See File No. 88-3675-E-2)

REGISTERED  
 PROFESSIONAL  
 LAND SURVEYOR

*G. O. K.*

OREGON  
 JULY 16, 1967  
 GARY D. KAISER  
 No. 803  
 EXP. 6-30-99

\*\* RECEIVED \*\*  
 Date 8-26-98 By BF

This survey consists of:  
 1 sheet(s) Map  
 1 page(s) Narrative

JACKSON COUNTY  
 SURVEYOR

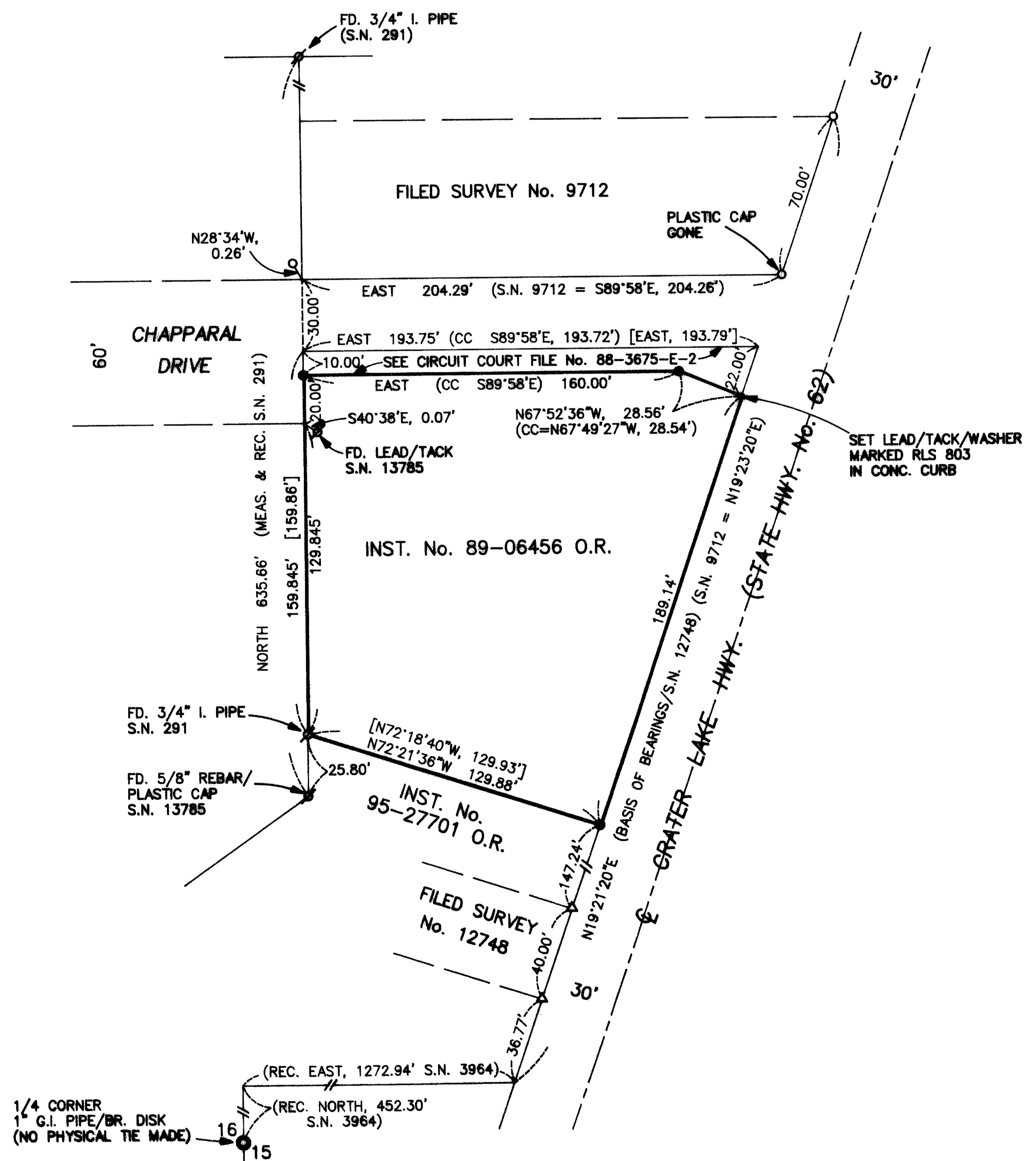

T.L. No. 341W 15BC - 1800

15862

GARY D. KAISER  
R.P.L.S. ORE. 803  
C.W.R.E. ORE. 73

**KAISER SURVEYING**  
19440 HIGHWAY 62  
EAGLE POINT, OREGON 97524

PHONE  
SHADY COVE (541) 878-3995  
FAX (541) 878-3995

SURVEY NO. 15862

SURVEY NARRATIVE TO COMPLY WITH O.R.S. 209.250

SURVEY FOR: KENNETH EDWARDS  
P.O. BOX 501  
SHADY COVE, OR 97539

SURVEY BY: KAISER SURVEYING  
19440 HWY. 62  
EAGLE POINT, OR 97524

LOCATION: NW ¼ of Section 15, T.34S., R.1W.,  
W.M., City of Shady Cove, Jackson  
County, Oregon.

BASIS OF BEARINGS: Filed Survey No. 12748/Hwy. 62 R/W  
line

DATE: August 24, 1998

PURPOSE: Boundary survey of tract described  
in Inst. No. 89-06456 O.R..

PROCEDURE: The original survey of the subject  
property and the survey the deed record description (Inst.  
No. 89-06456 O.R.) is from is Filed Survey No. 291. Later  
surveys in this area, Filed Survey Nos. 3964, 9712, 12748 and  
13785 have built on this survey. The subject property  
boundaries were established using monuments, either found or  
set, on the above mentioned filed surveys.

A strip of land off the North boundary of the subject  
property was condemned by the City of Shady Cove for  
additional CHAPARRAL DRIVE right-of-way, see Circuit Court  
File No. 88-3675-E-2.

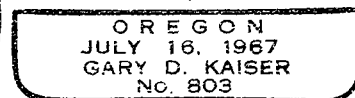
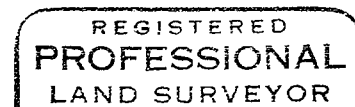
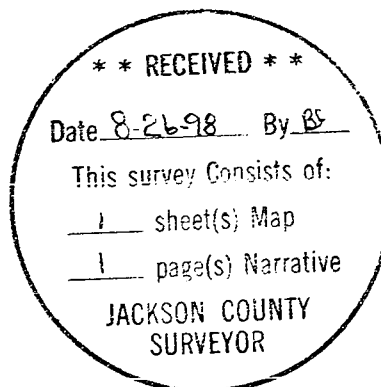

*Exp 6-30-99*