

MAP OF SURVEY LOCATED IN SECTION 6 TOWNSHIP 32 SOUTH, RANGE 1 EAST WILLAMETTE MERIDIAN

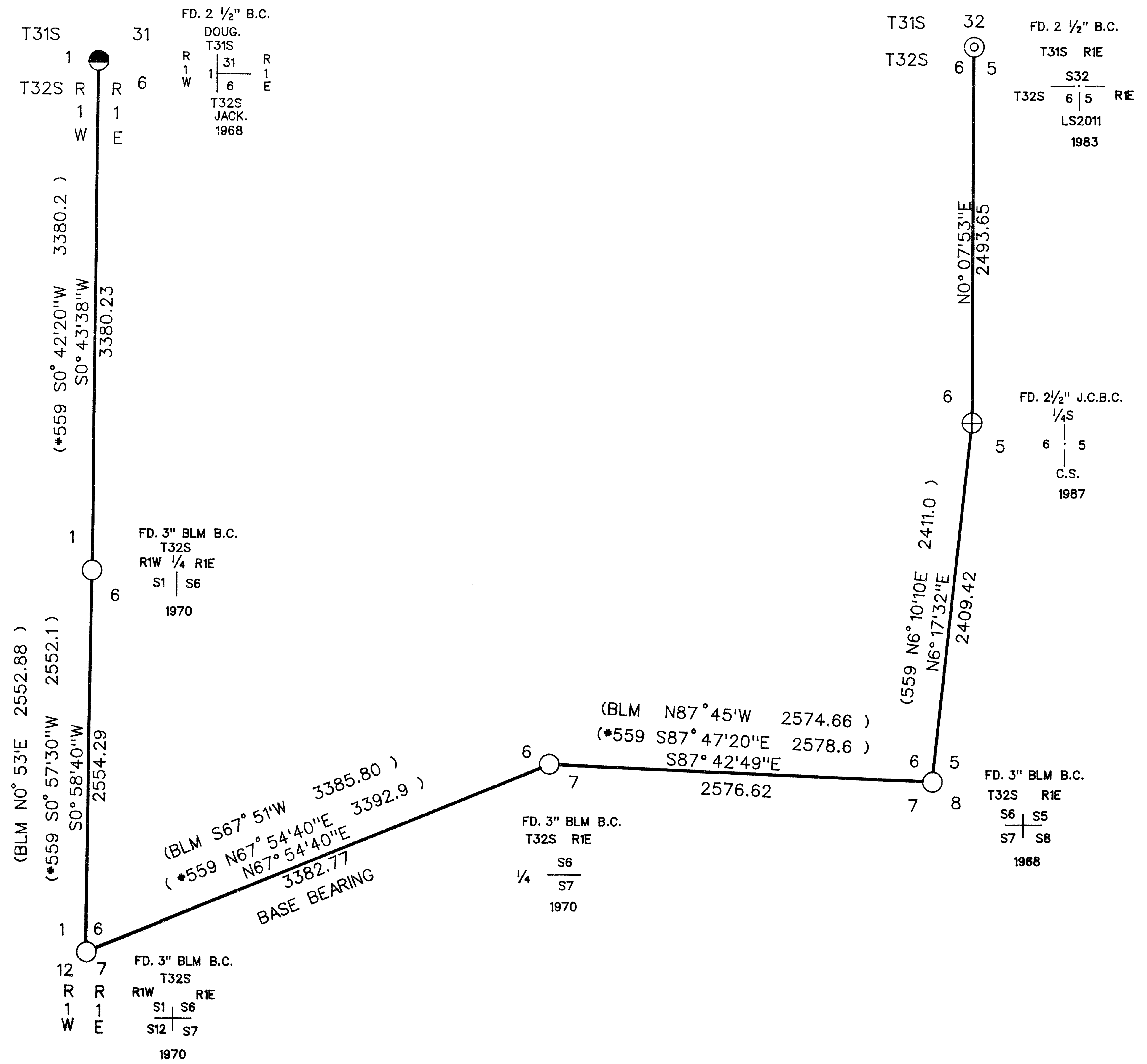

SURVEY FOR
BOISE CASCADE
TIMBER AND WOOD PRODUCTS GROUP
P.O. BOX 100
MEDFORD, OREGON 97501

- LEGEND**
- ⊕ FOUND JACKSON COUNTY MONUMENT
 - FOUND 2 1/2" BRASS CAP DOUGLAS COUNTY
 - ⊙ FOUND 2 1/2" BRASS CAP SET SURVEY NUMBER 9731
 - FOUND 3" BLM BRASS CAP
 - () RECORD DATA
 - LINE MARKED AND POSTED THIS SURVEY

BASIS OF BEARING
SURVEY NUMBER 559
WEST HALF OF SOUTH LINE

SCALE
1" = 600'

DATE
AUGUST 26, 1998

** RECEIVED **
Date 8/31/98 By AR
This survey consists of:
1 sheet(s) Map
2 page(s) Narrative
JACKSON COUNTY
SURVEYOR

SURVEY BY
RAMBO SURVEYING
ARTHUR R. RAMBO
735 VISTA PARK DRIVE
EAGLE POINT, OREGON 97524

REGISTERED
PROFESSIONAL
LAND SURVEYOR
Arthur R. Rambo
OREGON
JULY 30, 1976
ARTHUR R. RAMBO
NO 1086
EXPIRES DECEMBER 31, 1998

TAX LOT No. 32-1E (800)

15858

AT THE CLOSING SECTION CORNER COMMON TO SECTION 5 AND 6, TOWNSHIP 32 SOUTH, RANGE 1 EAST, AND SECTION 32, TOWNSHIP 31 SOUTH, RANGE 1 EAST I FOUND A 2 1/2" DIAMETER BRASS CAP SET SURVEY NUMBER 9731.

FROM WHICH:

I MARK NEW TREES.

A 9 1/2 INCH DIAMETER WHITE FIR BEARS S26°07'W, 18.9 FEET MARKED S6 IN UPPER FACE, BT IN LOWER FACE.

A 14 1/2 INCH DIAMETER WHITE FIR BEARS S37°17'E, 58.0 FEET MARKED S5 IN UPPER FACE, BT IN LOWER FACE.

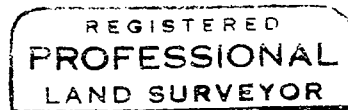

Arthur R. Rambo

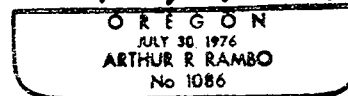

REGISTRATION EXPIRES
DECEMBER 31, 1998

TAX LOT 32-1E- (800)

15858

SURVEY NARRATIVE TO COMPLY WITH O.R.S. 209.250

LOCATION: SECTION 6 TOWNSHIP 32 SOUTH, RANGE 1 EAST,
WILLAMETTE MERIDIAN, JACKSON COUNTY,
OREGON.

SURVEY FOR: BOISE CASCADE
TIMBER AND WOOD PRODUCTS GROUP
P.O. BOX 100
MEDFORD, OREGON 97501

SURVEY BY: RAMBO SURVEYING
ARTHUR R. RAMBO LS1086
735 VISTA PARK DRIVE
EAGLE POINT, OREGON 97524

DATE: AUGUST 26, 1998

BASIS OF BEARING: SURVEY NUMBER 559 (WEST HALF OF SOUTH
LINE)

PURPOSE: TO MARK AND POST BOISE CASCADE BOUNDARY
LINES ALONG THE EAST, SOUTH, AND WEST
SECTION LINES OF SAID SECTION 6 PER THE
DIRECTION OF BOISE CASCADE CORPORATION AS
SHOWN ON THE PLAT TO ACCOMPANY THIS
NARRATIVE.

PROCEDURE: A SEARCH OF RECORDS REVEALED THAT THE
EXTERIOR CORNERS OF SAID SECTION 6 NEEDED
FOR CONTROL OF THIS SURVEY WERE
REESTABLISHED FROM ORIGINAL EVIDENCE OR
PROPORTIONATE MEASUREMENT.

I RAN A TRAVERSE TYING TO THE CORNERS
NEEDED FOR CONTROL OF THIS SURVEY. THEN
TRAVERSES WERE RAN TYING TO THE CONTROL
SURVEY OF THIS PROJECT. THE LINES WERE
THEN MARKED AND POSTED.

NEW TREES MARKED AT EXISTING CORNERS

ALL TREES ARE MEASURED TO THE CENTER OF
THE TREE AT THE BASE UNLESS OTHER WISE
STATED. ALL TREES HAVE A BRASS WASHER
MARKED PLS 1086 NAILED TO THE LOWER FACE.

AT THE ONE-QUARTER CORNER COMMON TO
SECTION 6, TOWNSHIP 32 SOUTH, RANGE 1 EAST
AND SECTION 1, TOWNSHIP 32 SOUTH, RANGE 1
WEST I FOUND A 3" DIAMETER BLM BRASS CAP.

FROM WHICH:

I MARK A NEW TREE.
AN 8 INCH DIAMETER DOUGLAS FIR BEARS
S58°33'E, 8.4 FEET MARKED 1/4S6 IN UPPER
FACE, BT IN LOWER FACE.

