

ESE
DLT. 48

S 89° 59' E
102.25'

SURVEY IN SEC. II, T. 38 S., R. 2 W. W.M.
FOR
GORDON KERSHAW
60-43

BY EDW MCGINTY
MEDFORD OREG

SCALE 1" = 100'
• = 5/8" I. PIN

Pl. Spike

S 0° 02' E
556.39'

408.22'

GRIFFIN CREEK CO. RD.

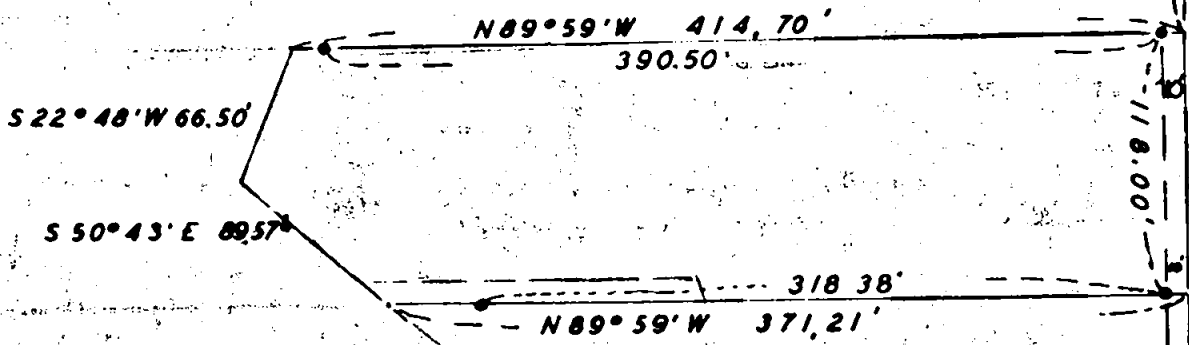

TENTATIVE
GRIFFIN PARK SUB.

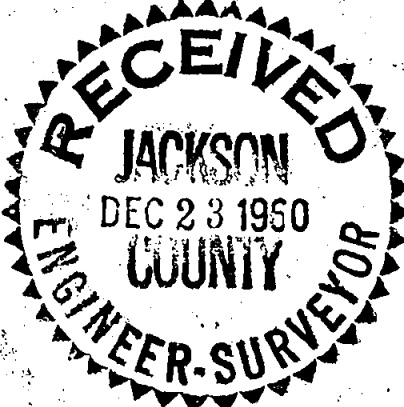

REGISTERED
OREGON
LAND SURVEYOR

Edward A. McGinty

JULY 10, 1953
EDWARD A. MCGINTY
301

1585

1585

1585

Survey No. _____

Survey Narrative to comply with O.R.S. 209-205 and O.R.S. 209-120.

Survey for: Gordon Kershaw

Survey by: Edward A. McGinty, L.S. 12/8/60

BASIS OF BEARING: Solar observation.

PRECEDENCE OF SURVEY:

The center line of the County road was determined from County Road P.I. 's to the north and south of tract.

Found the East - Southeast corner of DLC No. 46.

Surveyed parcel of land as requested by client.

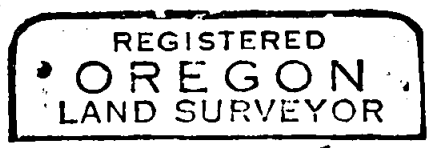
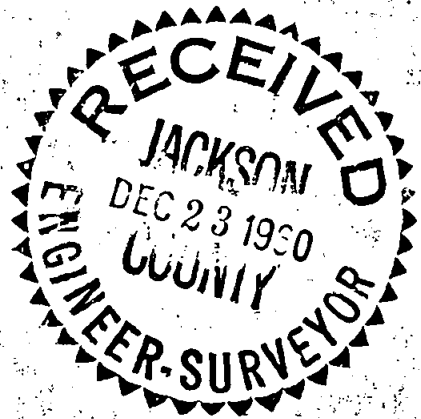

Edward A. McGinty

