

**Map of Survey**

**Property Line Adjustment**

LOCATED IN DONATION LAND CLAIM No. 42 IN THE NORTHEAST QUARTER OF SECTION 16, TOWNSHIP 38 SOUTH, RANGE 1 WEST OF THE WILLAMETTE MERIDIAN, JACKSON COUNTY, OREGON

FOR

**Diana Bilyeu**

P.O. Box 428  
Medford, Oregon 97501

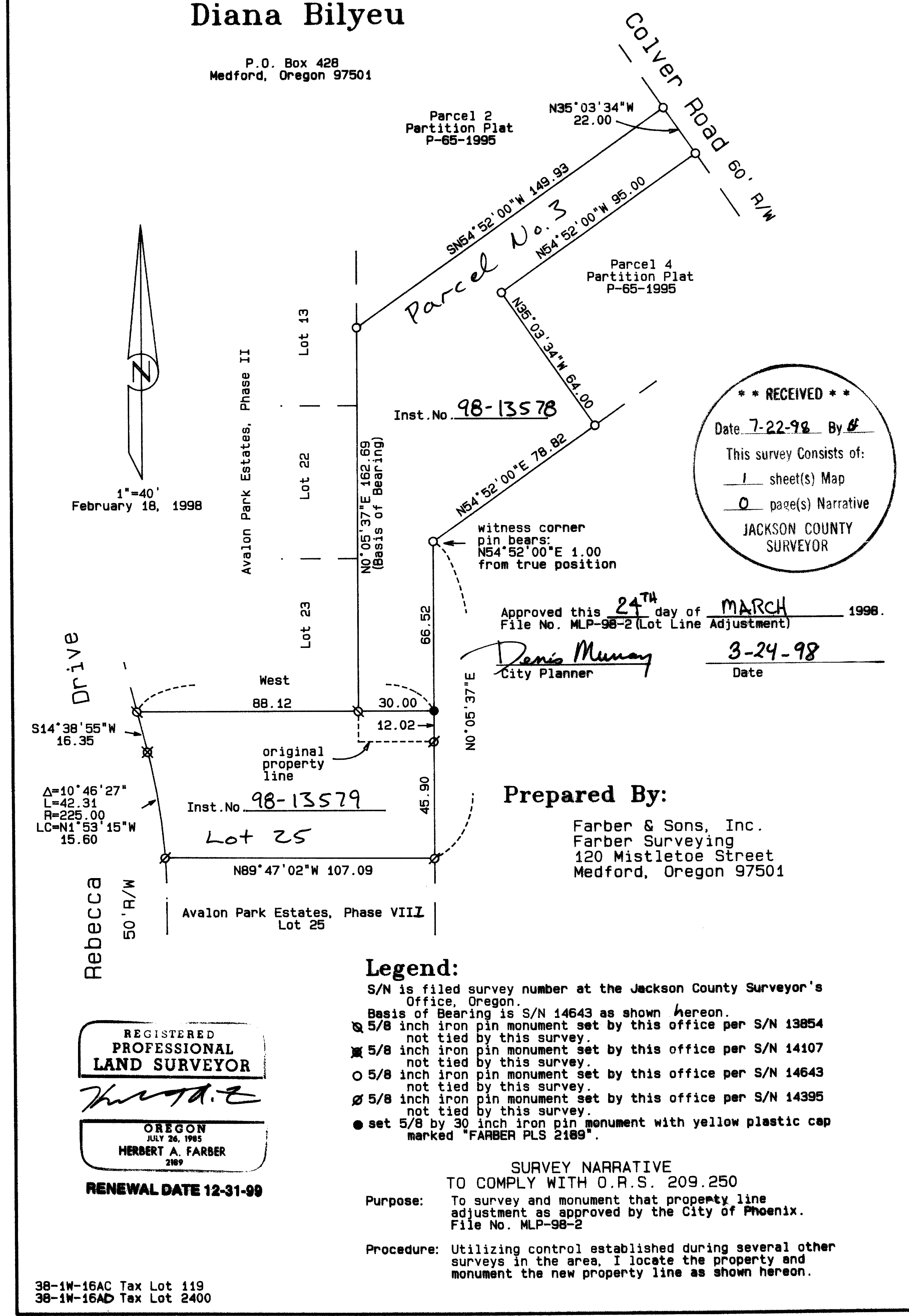

**\*\* RECEIVED \*\***  
Date 7-22-98 By df  
This survey consists of:  
1 sheet(s) Map  
0 page(s) Narrative  
JACKSON COUNTY  
SURVEYOR

Approved this 24<sup>TH</sup> day of MARCH 1998.  
File No. MLP-98-2 (Lot Line Adjustment)  
Denis Munay  
City Planner  
3-24-98  
Date

**Prepared By:**  
Farber & Sons, Inc.  
Farber Surveying  
120 Mistletoe Street  
Medford, Oregon 97501

REGISTERED  
PROFESSIONAL  
LAND SURVEYOR  
Herbert A. Farber  
OREGON  
JULY 26, 1985  
HERBERT A. FARBER  
2189  
RENEWAL DATE 12-31-99

**Legend:**  
S/N is filed survey number at the Jackson County Surveyor's Office, Oregon.  
Basis of Bearing is S/N 14643 as shown hereon.  
⊗ 5/8 inch iron pin monument set by this office per S/N 13854 not tied by this survey.  
✱ 5/8 inch iron pin monument set by this office per S/N 14107 not tied by this survey.  
○ 5/8 inch iron pin monument set by this office per S/N 14643 not tied by this survey.  
⊘ 5/8 inch iron pin monument set by this office per S/N 14395 not tied by this survey.  
● set 5/8 by 30 inch iron pin monument with yellow plastic cap marked "FARBER PLS 2189".

**SURVEY NARRATIVE**  
TO COMPLY WITH O.R.S. 209.250  
Purpose: To survey and monument that property line adjustment as approved by the City of Phoenix.  
File No. MLP-98-2  
Procedure: Utilizing control established during several other surveys in the area, I locate the property and monument the new property line as shown hereon.

38-1W-16AC Tax Lot 119  
38-1W-16AD Tax Lot 2400