

Map of Survey

Property line adjustment

Located in the southwest quarter of Section 32, Township 37 South, Range 2 West of the Willamette Meridian, City of Jacksonville, Jackson County, Oregon.

Laz Ayala

P. O. Box 3470
Central Point, Oregon 97502

Holman Add.
N.E. Cor. Lot 19
fnd. 5/8" iron pin monument
per S/N 4530

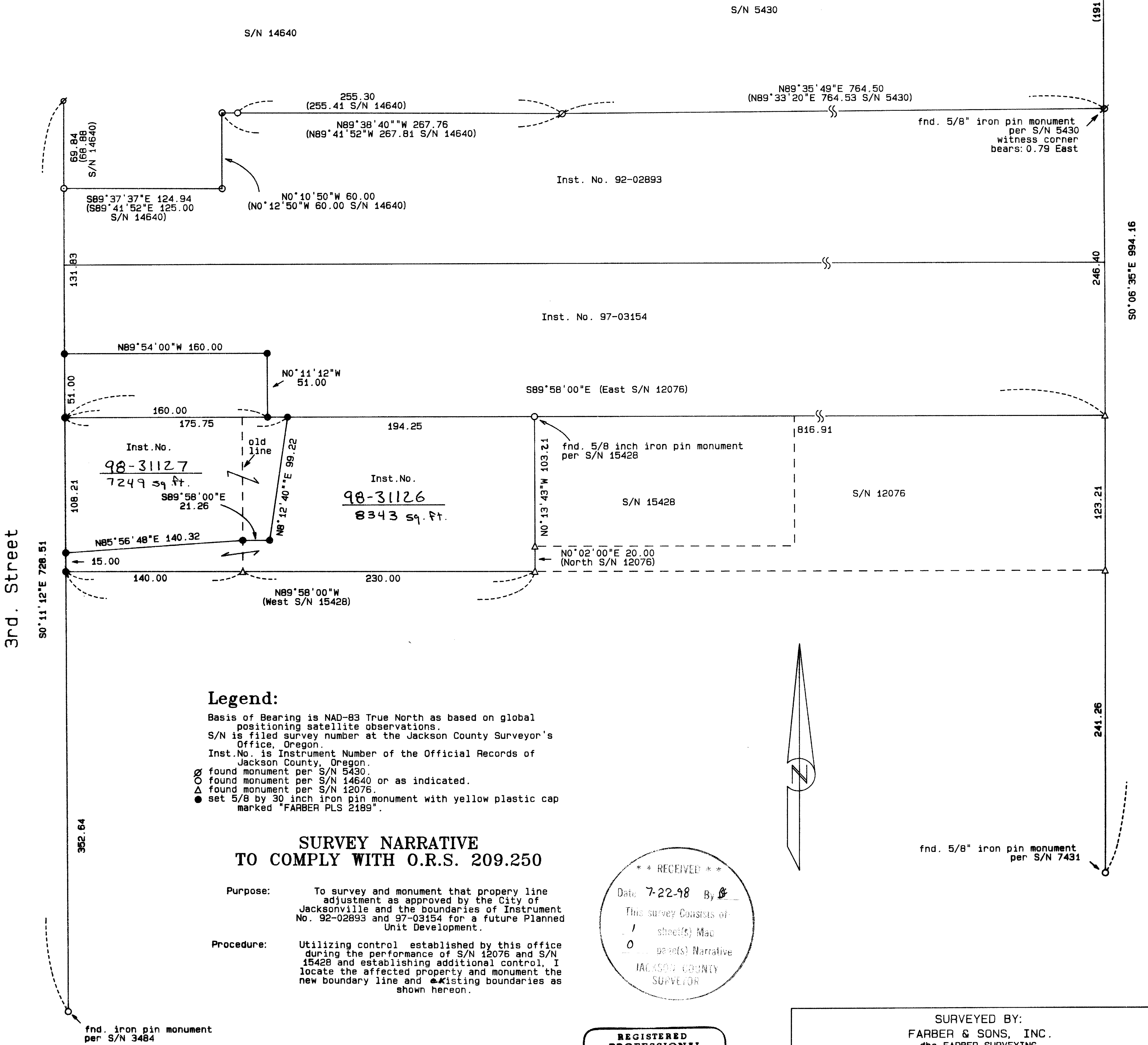

Legend:

- Basis of Bearing is NAD-83 True North as based on global positioning satellite observations.
- S/N is filed survey number at the Jackson County Surveyor's Office, Oregon.
- Inst. No. is Instrument Number of the Official Records of Jackson County, Oregon.
- found monument per S/N 5430.
- found monument per S/N 14640 or as indicated.
- △ found monument per S/N 12076.
- set 5/8 by 30 inch iron pin monument with yellow plastic cap marked "FARBER PLS 2189".

SURVEY NARRATIVE TO COMPLY WITH O.R.S. 209.250

Purpose: To survey and monument that property line adjustment as approved by the City of Jacksonville and the boundaries of Instrument No. 92-02893 and 97-03154 for a future Planned Unit Development.

Procedure: Utilizing control established by this office during the performance of S/N 12076 and S/N 15428 and establishing additional control, I locate the affected property and monument the new boundary line and existing boundaries as shown hereon.

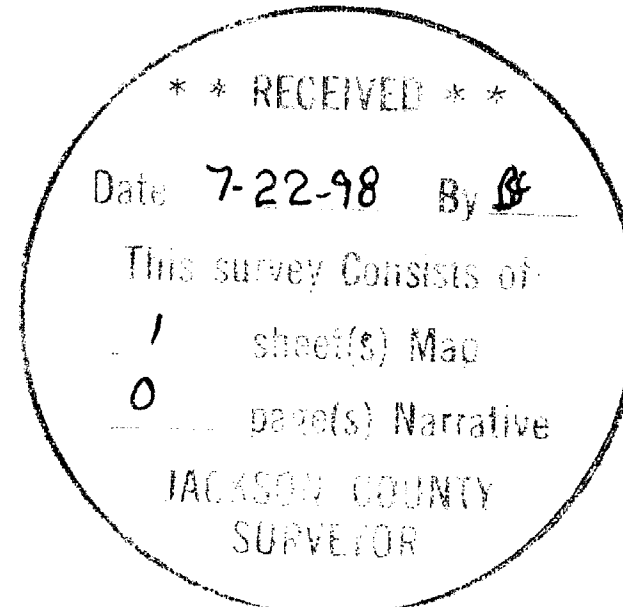

Approved this 13th day of June 1998.

[Signature]
City of Jacksonville
Planning Director

REGISTERED PROFESSIONAL LAND SURVEYOR

OREGON JULY 26, 1985 HERBERT A. FARBER 2189

RENEWAL DATE 12-31-99

SURVEYED BY:
FARBER & SONS, INC.
dba FARBER SURVEYING
(541) 776-0846

OFFICE LOCATION: 120 MISTLETOE MEDFORD, OREGON 97502
MAILING ADDRESS: P. O. BOX 5286 CENTRAL POINT, OREGON 97502

COMPUTED BY: HAF
SCALE = 1 inch : 60 feet
DATE: 30 APR 1998

ROTATION: 90°
JOB No. 0651-97

ORIGIN: 9830.000 N 10900.000 E