

# MAP OF SURVEY PROPERTY LINE ADJUSTMENT LOCATED IN

NE 1/4 OF SECTION 31, T.35S., R.1W., W.M.  
JACKSON CO. OREGON

SURVEY BY: L.R. SMITH  
7050 HWY 140  
EAGLE POINT, OR.  
1-541-826-2509

SURVEY FOR: SNOWY BUTTE HELICOPTERS

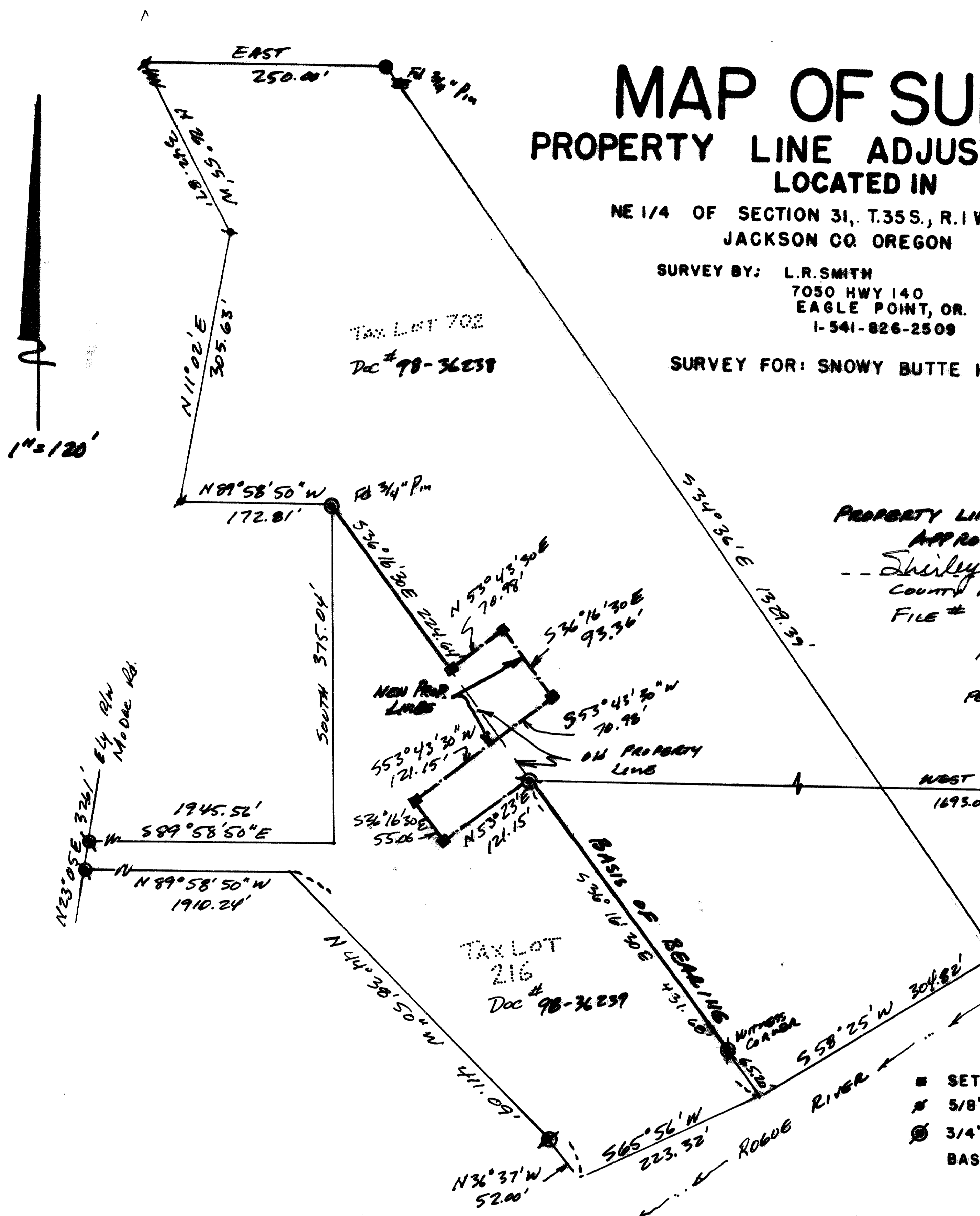

PROPERTY LINE ADJUSTMENT

APPROVAL:

--- Shirley Roberts --- 8-3-98  
COUNTY PLANNER DATE  
FILE # 98-40-LLA-P

NE CORNER SEC. 31  
2" G.I. PIPE  
PER FILED SURVEY # 5328

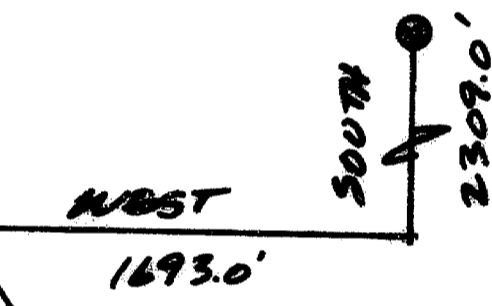

- SET 5/8" X 24" IRON PIN/CAP # 2011
  - ✱ 5/8" PIN FD PER FILED SURVEY # 9429
  - ⊙ 3/4" PIN FD PER FILED SURVEY # 5328
  - BASIS OF BEARING FILED SURVEY # 9429
- AUG 1998

REGISTERED  
**PROFESSIONAL  
LAND SURVEYOR**

*Lloyd P. Smith*

OREGON  
JULY 16, 1993  
LOYD P. SMITH  
2431

Exp. 6/30/00

\*\* RECEIVED \*\*  
Date 8-7-98 By *LS*  
This survey consists of:  
— sheet(s) Map  
— page(s) Narrative  
JACKSON COUNTY  
SURVEYOR

T35S R1W 31 TL 702, 216

SURVEY No. 15846

SURVEY NARRATIVE TO COMPLY WITH PARAGRAPH 209.25 ORS

SURVEY FOR: SNOWY BUTTE HELICOPTERS  
PO BOX 3216  
CENTRAL POINT, OR. 97502

LOCATION : NE 1/4 SECTION 31 T35S, R1W, W.M.  
JACKSON CO. , OREGON

PROCEDURE: UTILIZING THE MONUMENTS I FOUND , I  
ESTABLISHED THE NEW PROPERTY LINE AND  
SET THE NEW PROPERTY CORNERS.

DATE: 30 JULY 1998

SURVEYED BY: LLOYD R SMITH  
7050 HWY 140  
EAGLE POINT, OR. 97524

BASIS OF BEARING FILED SURVEY # 9429

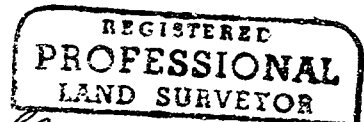
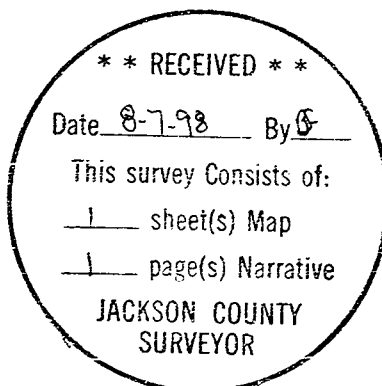

*Lloyd R Smith*

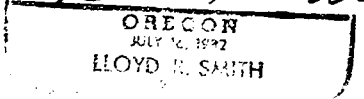

*Exp 6/30/00*