

MAP OF SURVEY

LOCATION: NE 1/4 of Section 32, T. 36 S., R. 3 W. of the W. M.,
Jackson County, Oregon.

15844

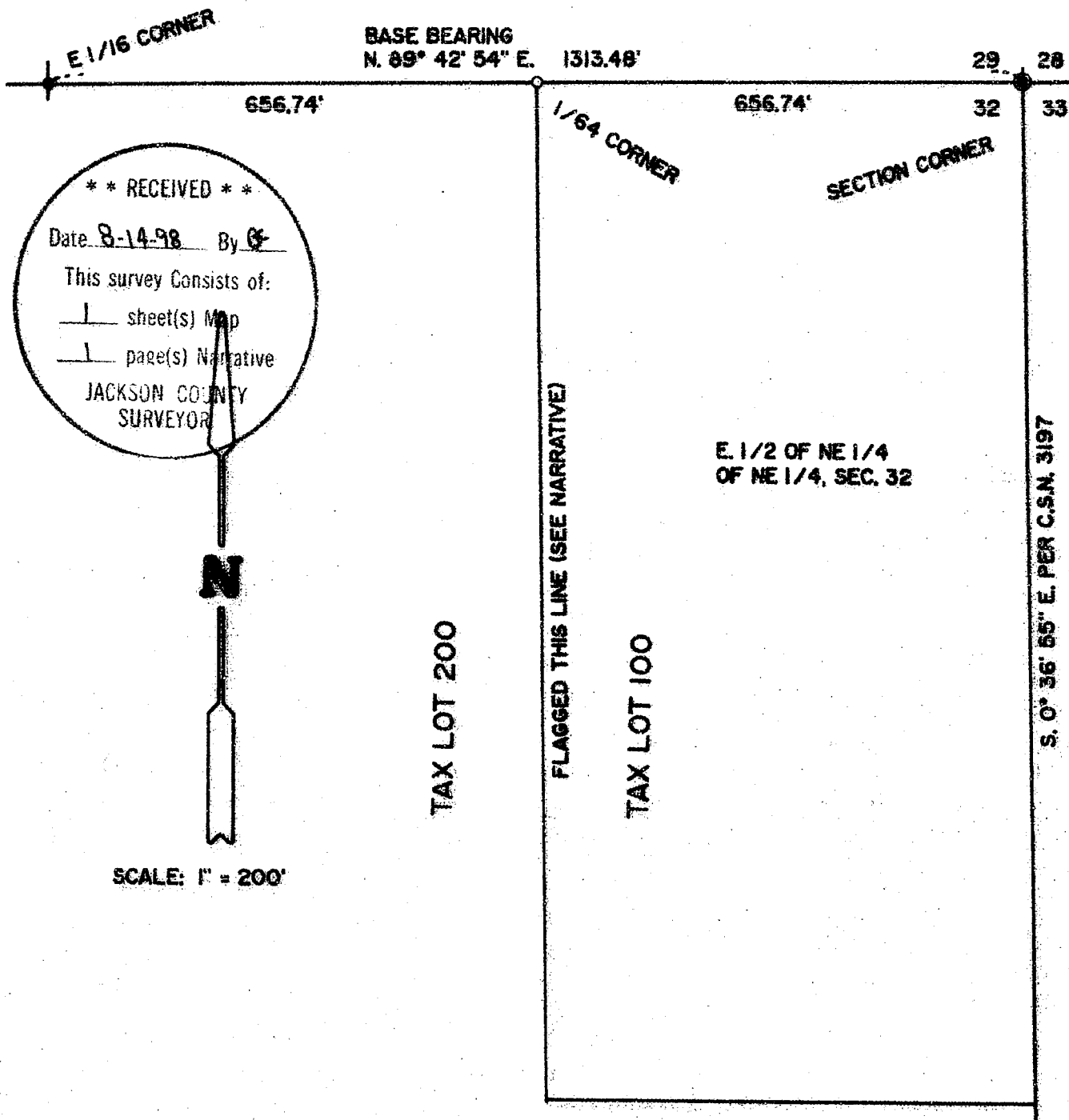

**** RECEIVED ****
Date 8-14-98 By CE
This survey consists of:
1 sheet(s) Map
1 page(s) Narrative
JACKSON COUNTY
SURVEYOR

N

SCALE: 1" = 200'

LEGEND

- C.S.N. = COUNTY SURVEY NO.
- DATE: JULY 3, 1998
- BASIS OF BEARINGS= C.S.N. 9969
- FOUND 5/8" STEEL PIN PER C.S.N. 9969
- FOUND JACKSON COUNTY SURVEYOR'S BRASS CAP MONUMENT
- SET 5/8" X 30" STEEL PIN W/PLASTIC CAP STAMPED "D.W. EDWARDS LS 741"

NOTE: NARRATIVE IS A SEPARATE DOCUMENT

SURVEY FOR:

WRIGHT, STEVEN & JUANITA
2002 GALLS CREEK ROAD
GOLD HILL, OR 97525

SURVEY BY:

DARREL W. EDWARDS
PROFESSIONAL LAND SURVEYOR
4520 AVERILL DRIVE
GRANTS PASS, OR 97526
PHONE: 1 (541) 471-7059

REGISTERED
PROFESSIONAL
LAND SURVEYOR

Darrel W. Edwards

OREGON
JULY 8, 1968
DARREL W. EDWARDS
741

EXPIRES 12/31/99

15844

SURVEY NARRATIVE TO COMPLY WITH CHAPTER 209, PARAGRAPH 250,
OREGON REVISED STATUTES

SURVEY FOR: Wright, Steven & Juanita
2002 Galls Creek Road
Gold Hill, OR 97525

LOCATION: Northeast 1/4 of Section 32, Township 36 South,
Range 3 West of the Willamette Meridian in
Jackson County, Oregon.

PURPOSE: To set the Northwest corner of the East 1/2 of
Northeast 1/4 of the Northeast 1/4 of Section
32 and flag the approximate West line of Tax
Lot 100 in said Section 32. To subdivide the
Section was cost prohibitive, therefore the
Wrights decided to have the approximate West
line of their property flagged. The Wrights and
their adjoiner to the West were made aware that
the flagged line would be approximate.

PROCEDURE: Traversed from the Northeast corner of Section
32 to the East 1/16 corner common to Sections 29
and 32. Set the 1/64th corner at proportionate
distance as shown on the accompanying MAP OF
SURVEY. From the Northwest corner of the East
1/2 of the Northeast 1/4 of the Northeast 1/4 of
said Section a traverse was ran South 1320 feet.
Points were adjusted and said line adjusted to
the bearing of S. 0° 36' 55" E. parallel with
the East line of said Section per County Survey
No. 3197.

BASIS OF BEARINGS: County Survey No. 9969

EQUIPMENT: Nikon NTD-4 Semi-automatic Theodolite/E.D.M.

DATE COMPLETED: July 3, 1998

Darrel W. Edwards
Professional Land Surveyor
4520 Averill Drive
Grants Pass, OR 97526
Phone: 1 (541) 471-7059

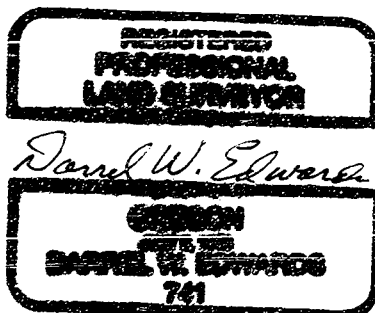
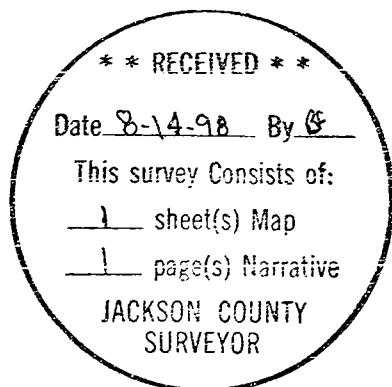

EXPIRES 12/31/99