

MAP OF SURVEY

A portion of Lots 11 & 12, GILMANS SUBDIVISION in the S.W. 1/4 of Section 4, T.37 S., R.1 W., W.M. Jackson County, Oregon

SURVEY FOR:

Mary Turner & Eric Hunt
2715 Coker Butte Road
Medford, OR 97504

SURVEY BY:

L.J. Friar & Associates, P.C.
Consulting Land Surveyors
816 West Eighth Street
Medford, Oregon 97501
Phone: (541) 772-2782

LEGEND:

- ⊙ - Fd. County Surveyor's brass capped monument per re-estab notes.
- - Fd. 3/4" iron pipe per RS1867.
- - Set 5/8" x 24" iron pin with plastic cap mkd. L.J. FRIAR & ASSOC.
- RS - Recorded Survey #.
- () - Record data as shown.
- X-X- - Fence line. PR - Plat Record. DR - Deed Record.

BASIS OF BEARINGS: North line of Section 9 per RS15653.

DATE: June 25, 1998 UNIT OF MEASUREMENT: FEET SCALE: 1" = 100'

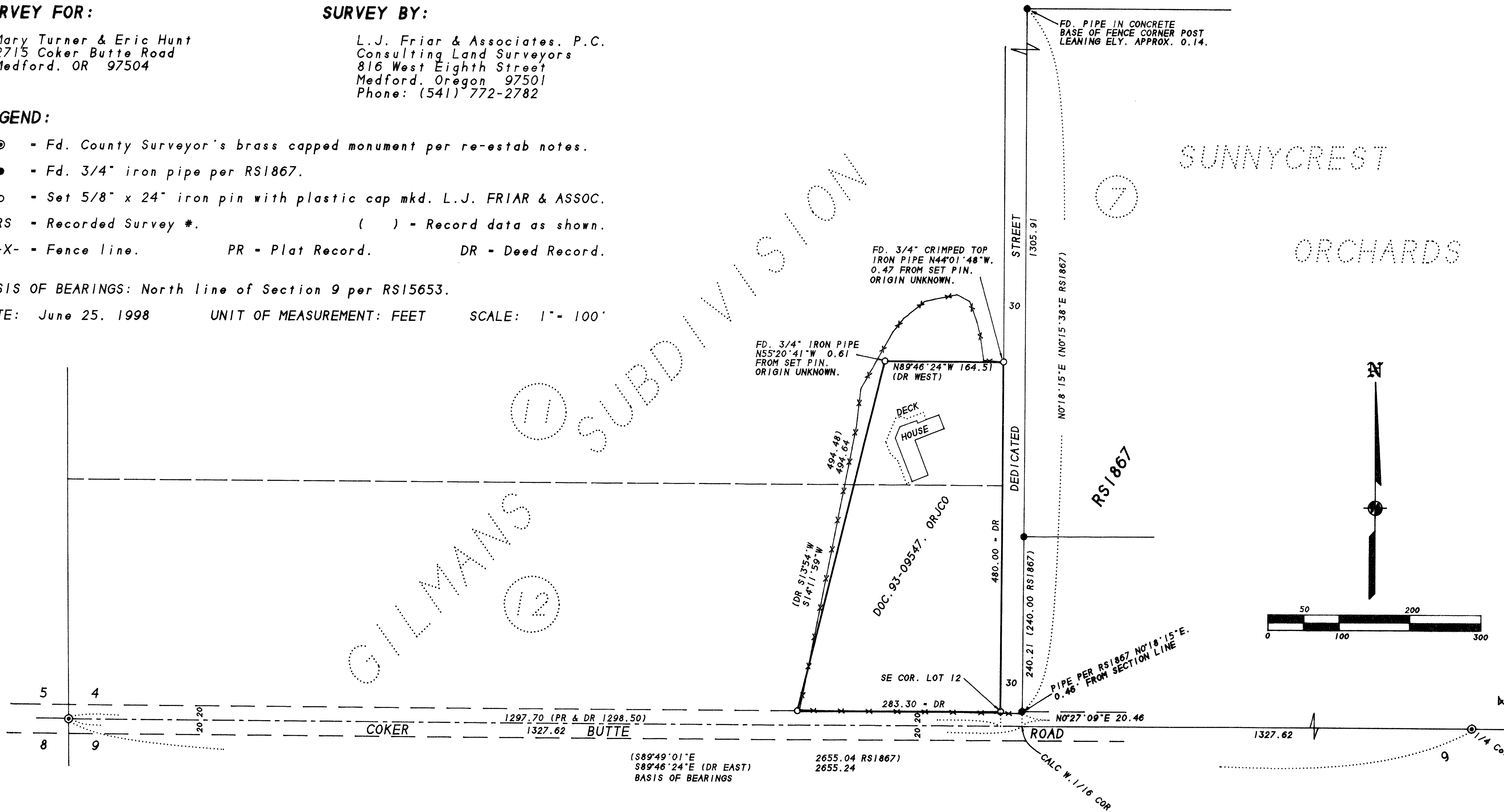

SURVEY NARRATIVE TO COMPLY WITH O.R.S. 209.250

PURPOSE: TO SURVEY AND MONUMENT THE SUBJECT PROPERTY.

PROCEDURE: FROM CONTROL ESTABLISHED ALONG THE SOUTH LINE OF SECTION 4 BY THIS OFFICE DURING RS15653. MADE TIES TO MONUMENTS SET BY RS1867 AS SHOWN. HELD DEED RECORD DISTANCE WLY & NLY. FROM THE SE CORNER OF LOT 12, GILMANS SUBDIVISION, HELD THE NORTH LINE PARALLEL TO THE SOUTH LINE OF LOT 12 AND HELD DEED RECORD DISTANCE TO COMPUTE THE NW CORNER OF THE SUBJECT TRACT. THOSE CORNER FOUND AS WELL THOSE SET ARE AS SHOWN HEREON.

** RECEIVED **
 Date: 7-17-98 By: [Signature]
 This survey consists of:
 1 sheet(s) Map
 0 page(s) Narrative
 JACKSON COUNTY SURVEYOR

REGISTERED PROFESSIONAL LAND SURVEYOR
 [Signature]
 OREGON
 JULY 17, 1986
 JAMES E. HIBBS
 2234
 Renewal Date 6-30-99