

MAP OF SURVEY
For

Scott Brill, Trail, Oregon

Date: December, 1960

Scale: 1" = 200'

Located in Government Lots 6 and 7, Section 10, Township 34 South,
Range 1 West of the Willamette Meridian, Jackson County, Oregon.

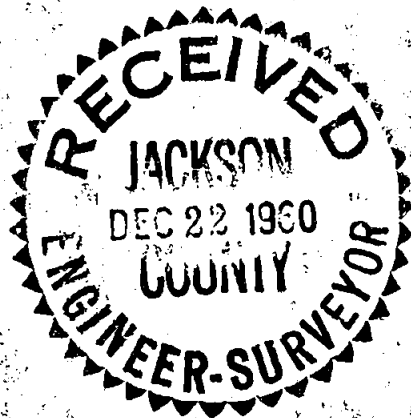
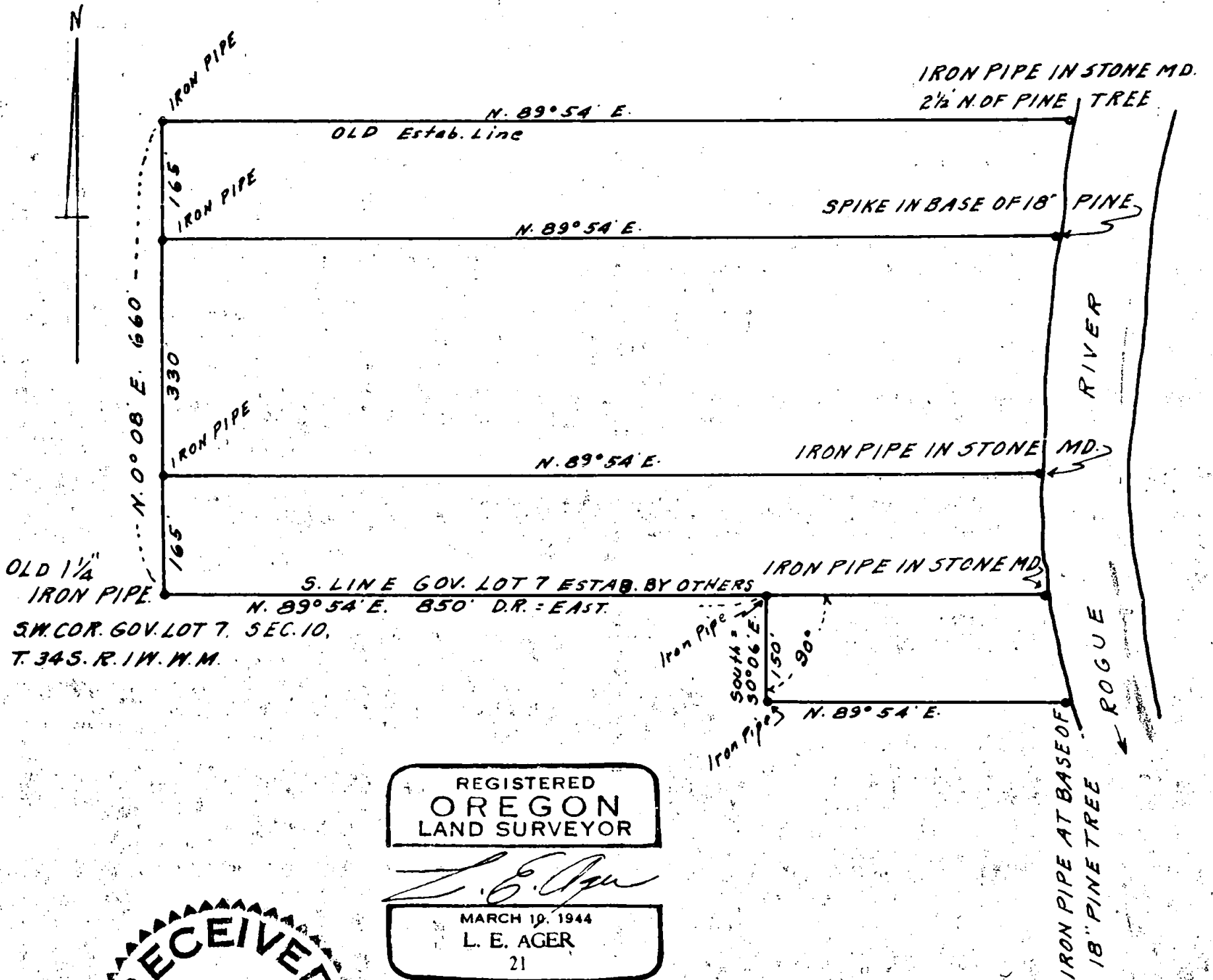

Survey narrative to comply with Section 87-330 Oregon State Law of 1947

For: Scott Brill

Purpose: To divide original tract in Lot 7 into 3 parts and retrace the boundaries of parcel in Lot 6 according to description appearing on Deed.

Procedure: Found an old $1\frac{1}{2}$ inch iron pipe in mound of stone which was established by others for the position of the S.W. corner of Gov. Lot 7 and checked other properties surveyed by others and found they were tied to this iron pipe for position. The position for East-West position from the West Quarter corner of the Section measured 1322.4 feet which was within reason.
I found old and more recent hubs and tacks on the north, west and south lines of the properties and for the outer boundaries of these tracts I used the corners as previously established by others and surveyed the intermediate lines within the boundaries of the old survey.
I made no attempt to legally subdivide this Section.

REGISTERED
OREGON
LAND SURVEYOR

MARCH 10, 1944
L. E. AGER
21

