

SURVEY FOR:
 Fred Fleetwood
 4261 Highway 227
 Trail, Oregon 97541

LOCATION:
 S.E. 1/4 of Section 17,
 T.33S., R.1W., W.M.,
 Jackson County, Oregon

SURVEY BY:
 Kaiser Surveying
 19440 Highway 62
 Eagle Point, Oregon 97524

DATE:
 July 14, 1998



SCALE: 1" = 100'

LEGEND

- = Found Standard BLM Brass Cap Monument
- = Found 5/8" Rebar with Plastic Cap - S.N. 15402
- ⊗ = Found 5/8" Rebar with Plastic Cap - S.N. 15784
- ⊗ = Found 5/8" Rebar with Plastic Cap - S.N. 14989
- = Set 5/8" x 24" Rebar with Plastic Cap marked "KAISER RLS 803"
- S.N. = Filed Survey Number
 County Surveyors Office
- W.C. = Witness Corner

15828

REGISTERED
PROFESSIONAL
 LAND SURVEYOR

G. D. Kaiser
 OREGON
 JULY 16, 1967
 GARY D. KAISER
 No. 803
 EXP. 6-30-99

** RECEIVED **

Date 7-15-98 By G

This survey consists of:
 1 sheet(s) Map
 1 page(s) Narrative

JACKSON COUNTY
 SURVEYOR

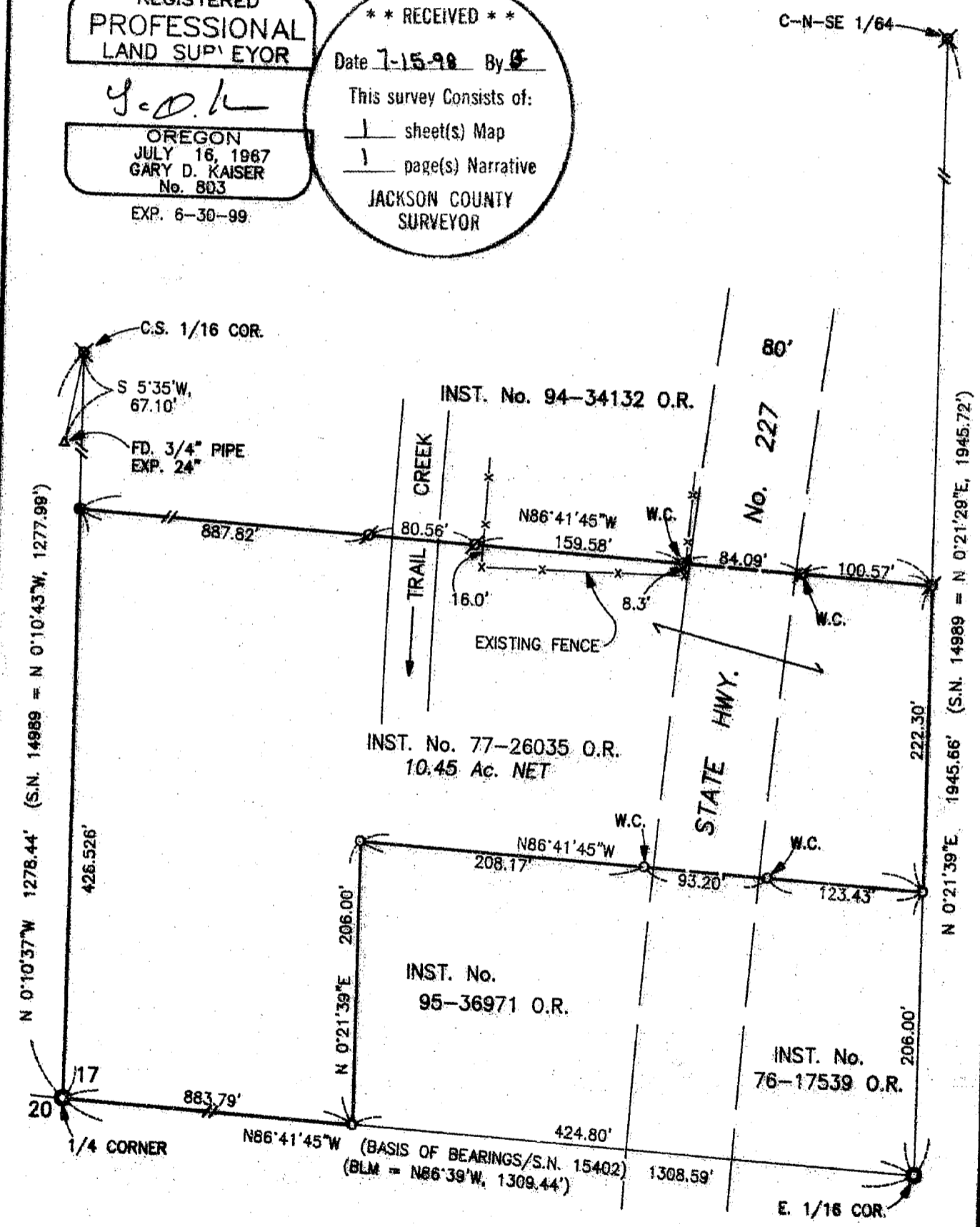

T.L. No. 331W 17 - 1100 & 1201

15828

GARY D. KAISER
R.P.L.S. ORE. 803
C.W.R.E. ORE. 73

KAISER SURVEYING
19440 HIGHWAY 62
EAGLE POINT, OREGON 97524

PHONE
SHADY COVE (541) 878-3995
FAX (541) 878-3995

SURVEY NO. 15828

SURVEY NARRATIVE TO COMPLY WITH O.R.S. 209.250

SURVEY FOR: FRED FLEETWOOD
4261 HWY. 227
TRAIL, OR 97541

SURVEY BY: KAISER SURVEYING
19440 HWY. 62
EAGLE POINT, OR 97524

LOCATION: SE ¼ of Section 17, T.33S., R.1W.,
W.M., Jackson County, Oregon

BASIS OF BEARINGS: Filed Survey No. 15402 (South bdry.
Section 17)

DATE: July 14, 1998

PURPOSE: Monument the Northwest corner of
tract described in Instrument No.
77-26035. Also set intervisible
lath, and blaze and paint the North
boundary from Trail Creek to the NW
property corner.

PROCEDURE: Controls utilized to establish the
desired property lines were BLM monuments found set for the
South quarter corner and the E 1/16 corner on the South
boundary of Section 17 along with the 5/8" rebar with plastic
cap found set for the C-N-SE 1/64 corner and the C.S. 1/16
corner to said Section 17.

Having tied the aforementioned monuments, the desired
property boundaries were computed and monumented as shown on
the accompanying map and the North boundary was blazed and
painted.

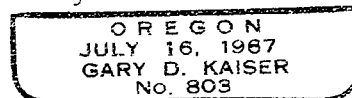
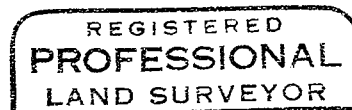
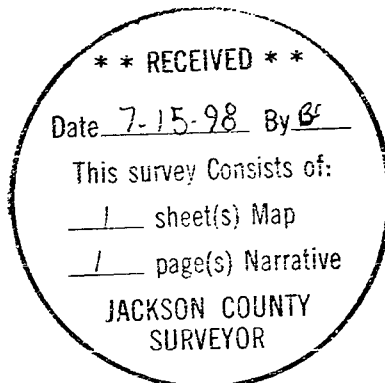

E.A. 6-30-99