

WEST EVANS CREEK ROAD

LOCATED IN: S.E. 1/4, SEC.9; S.W. 1/4, SEC.10; T. 36 S., R. 4 W., W. M.

SURVEY NARRATIVE TO COMPLY WITH 209.250 O.R.S.

SURVEY FOR: JACKSON COUNTY ROADS AND PARKS SERVICES
200 ANTELOPE ROAD, WHITE CITY, OREGON 97503

PURPOSE OF SURVEY: TO DEFINE AND MONUMENT
THE ROAD RIGHT OF WAY OWNED BY JACKSON COUNTY, OREGON.
RIGHT OF WAY WAS ACQUIRED BY PETITION AND DEED.

PROCEDURE: UTILIZING A WILD T.C. 1010 TOTAL STATION,
A CLOSED TRAVERSE WAS RUN AND THE SECTION CORNER COMMON TO
SECTIONS 9, 10, 15, AND 16 WAS TIED. A BASELINE HAD PREVIOUSLY BEEN
ESTABLISHED FOR THE PURPOSE OF ACQUIRING AND DESCRIBING ADDITIONAL
RIGHT OF WAY. MONUMENTS WERE SET PER DEED RECORDS AS SHOWN ON MAP.

BASIS OF BEARING: RECORDED SURVEY NO. 9882 (SEE INSET).

DATE: JULY 6, 1998.

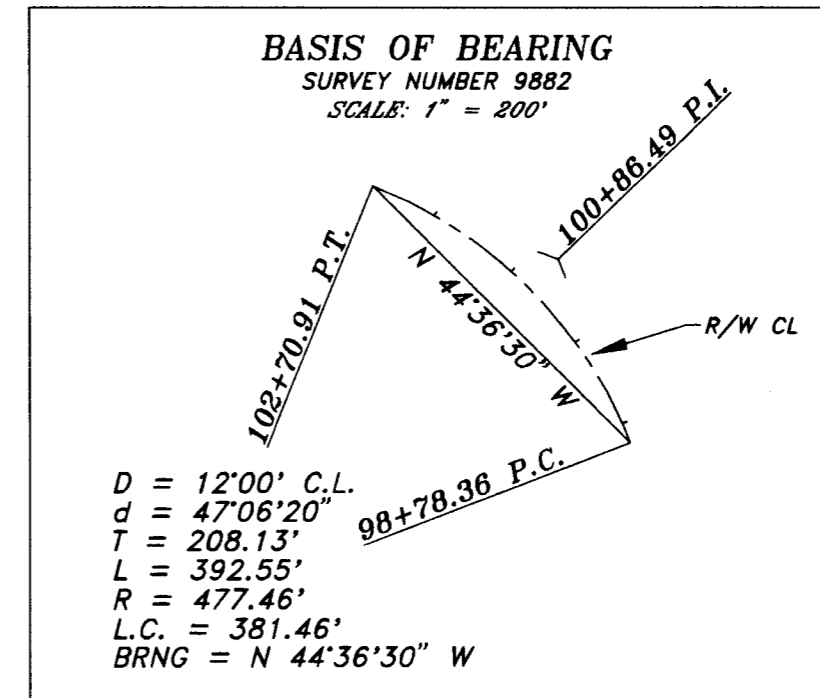

LEGEND

- ⊕ GOVERNMENT CORNER AS NOTED.
- SET 5/8" X 24" IRON PIN WITH YELLOW PLASTIC CAP MARKED "JACKSON CO. RDS & PKS SVC." ALL PINS ARE SET AT RIGHT ANGLES TO CENTERLINE UNLESS OTHERWISE NOTED.

SCALE: 1" = 100'

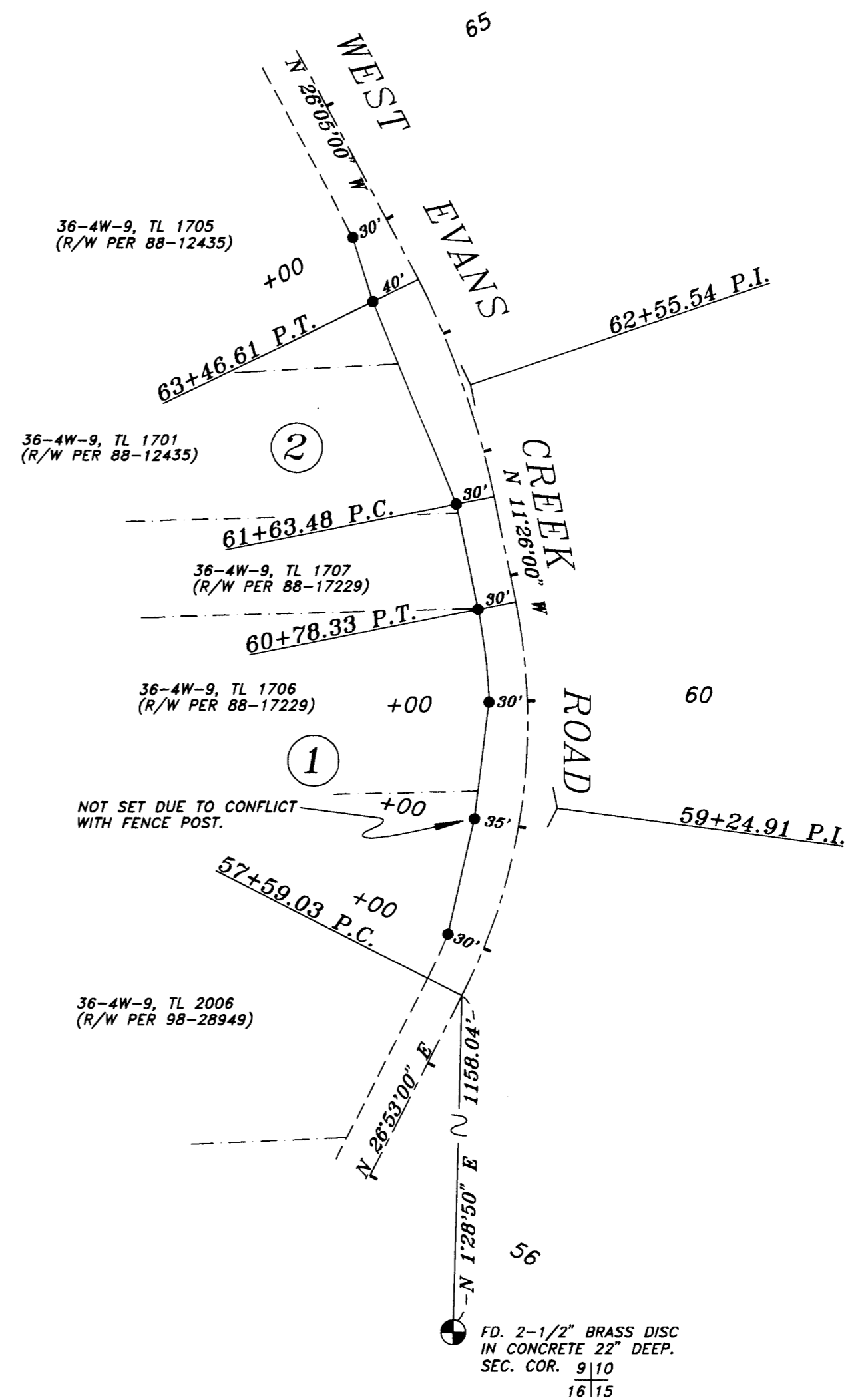

CURVE DATA

① D = 12'00' C.L.
d = 38'19'00"
T = 165.88'
L = 319.30'
R = 477.46'
L.C. = 313.38'
BRNG = N 7°43'30" E

② D = 8'00' C.L.
d = 14'39'00"
T = 92.06'
L = 183.13'
R = 716.20'
L.C. = 182.63'
BRNG = N 18°45'30" W

JACKSON COUNTY ROADS AND PARKS SERVICES
200 ANTELOPE ROAD
WHITE CITY, OREGON 97503

** RECEIVED **
Date 7-9-98 By [Signature]
This survey consists of:
1 sheet(s) Map
0 pages Narrative
JACKSON COUNTY SURVEYOR

REGISTERED PROFESSIONAL LAND SURVEYOR
James P. Dickerson
OREGON
JANUARY 17, 1995
JAMES P. DICKERSON
2691
EXP. 12-31-99