

SURVEY IN LOT 4
WILLIAMS SUBDIVISION
FOR
CARL E. JONES

SEC. 20, T. 37 S., R. 1 W.
W.M.
60-8

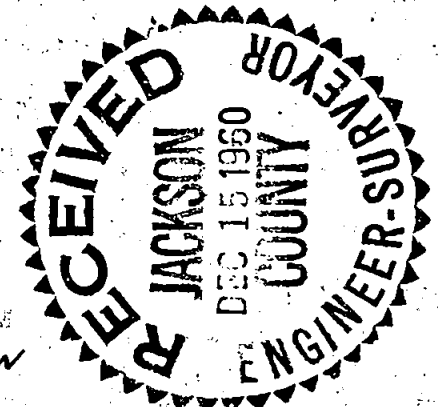
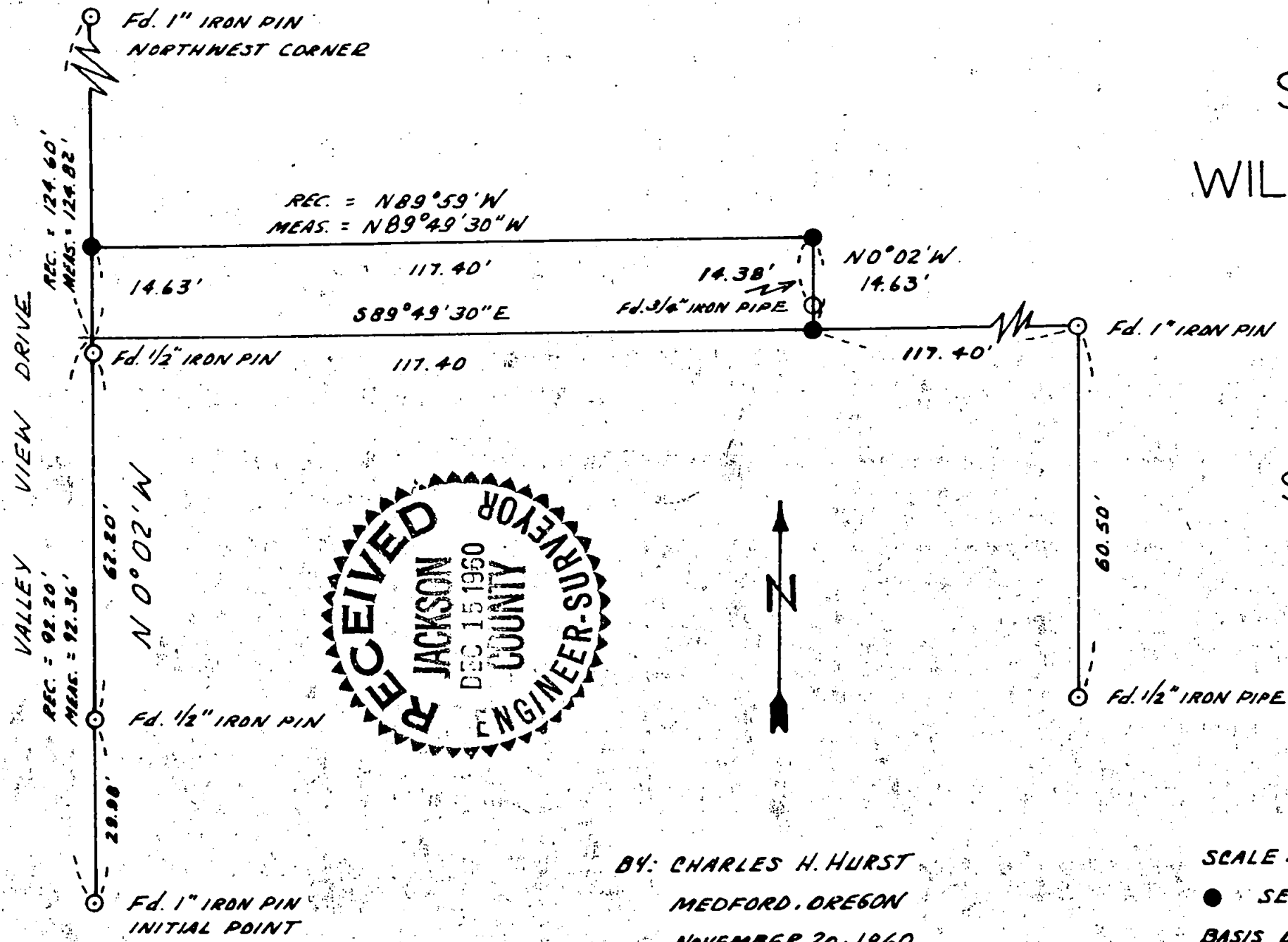

BY: CHARLES H. HURST
MEDFORD, OREGON
NOVEMBER 20, 1960

SCALE: 1" = 25'
● SET 1/2" IRON PIN
BASIS OF BEARING:
RECORD FOR W. BOUNDARY

REGISTERED
OREGON
LAND SURVEYOR

Charles H. Hurst

OCTOBER 30, 1959
CHARLES H. HURST
483

Survey narrative to comply with ORS 209.120 and 209.250

Survey for: Carl E. Jones

Survey by : Charles H. Hurst

Basis of bearing: West boundary, Williams Subdivision

Precedence of survey:

Purpose of this survey was to separate the tract of land shown from Lot 4, Williams Subdivision.

1/2" iron pins were set proportionately in terms of measured distance against record distance as indicated on the attached plat.

No pin was set at the SW corner of the separated tract shown as an existing pin proved to be so close to the true point that the difference from a practical point of view becomes almost negligible.

A 3/4" iron pipe near the SE corner is indicated but does not appear to be significant in terms of the line pin further East.

Charles H. Hurst
Land Surveyor
December 14, 1960

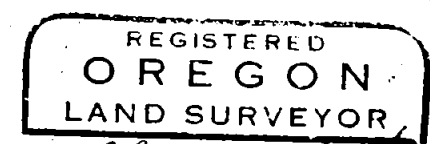
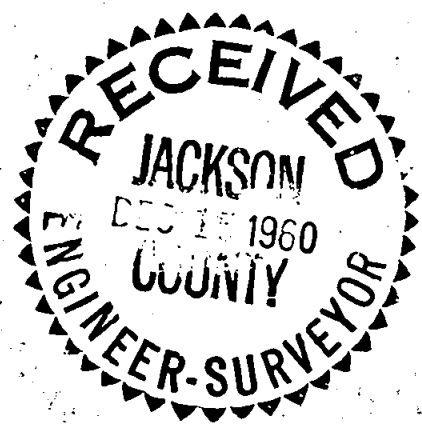

Charles H. Hurst

