

SURVEY FOR:

ROBERT BLACKFORD
3091 HARTWOOD COURT
MEDFORD, OR 97504

SURVEY BY:

L.J. FRIAR & ASSOCIATES, P.C.
CONSULTING LAND SURVEYORS
816 WEST EIGHTH STREET
MEDFORD, OREGON 97501
PHONE: (541) 772-2782

MAP OF SURVEY
PROPERTY LINE ADJUSTMENT
Located in the Southwest 1/4 of Section 1,
T.37 S., R.1 W., W.M. Jackson County, Oregon
(JCDPD File No. 98-35-PA)

..... COUNTY PLANNING APPROVAL

LEGEND:

- - FD. 5/8" IRON PIN PER RS2188.
 - - SET 5/8" x 30" IRON PIN W/ PLASTIC CAP MKD. L.J. FRIAR & ASSOC.
 - () - RECORD DATA PER DEED & RS2188. RS - RECORDED SURVEY #.
- ORJCO - OFFICIAL RECORDS OF JACKSON COUNTY, OREGON.

EXAMINED AND APPROVED THIS 2nd DAY OF June, 1998

BY: Karen Jackson
PLANNER II

FILE NO. 98-35-PA

BASIS OF BEARINGS: SURVEY NO. 2188 AS SHOWN HEREON.
DATE: MAY 6, 1998 UNIT OF MEASUREMENT: FEET SCALE: 1" = 100'

SURVEY NARRATIVE TO COMPLY WITH O.R.S. 209.250

PURPOSE: TO SURVEY AND MONUMENT THE ADJUSTED PROPERTY LINES AS REQUESTED BY THE CLIENT. SEE JACKSON COUNTY FILE NO. 98-35-PA.

PROCEDURE: MADE TIES TO THE MONUMENTS ESTABLISHED BY RS2188 AS SHOWN AND HELD THEM AS CONTROL SINCE THEY ARE CALLED FOR IN THE DEEDS. SET PINS AT THE LOCATIONS PER THE APPROVED TENTATIVE MAP AND PREPARED LEGAL DESCRIPTIONS OF THE ADJUSTED TAXLOTS. THOSE MONUMENTS FOUND AS WELL AS THOSE SET ARE AS SHOWN HEREON.

**** RECEIVED ****
Date: 7-1-98 By: [Signature]
This survey consists of:
1 sheet(s) Map
0 page(s) Narrative
JACKSON COUNTY SURVEYOR

REGISTERED PROFESSIONAL LAND SURVEYOR
[Signature]
OREGON
JULY 17, 1986
JAMES E. HIBBS
2234
Renewal Date 6-30-99

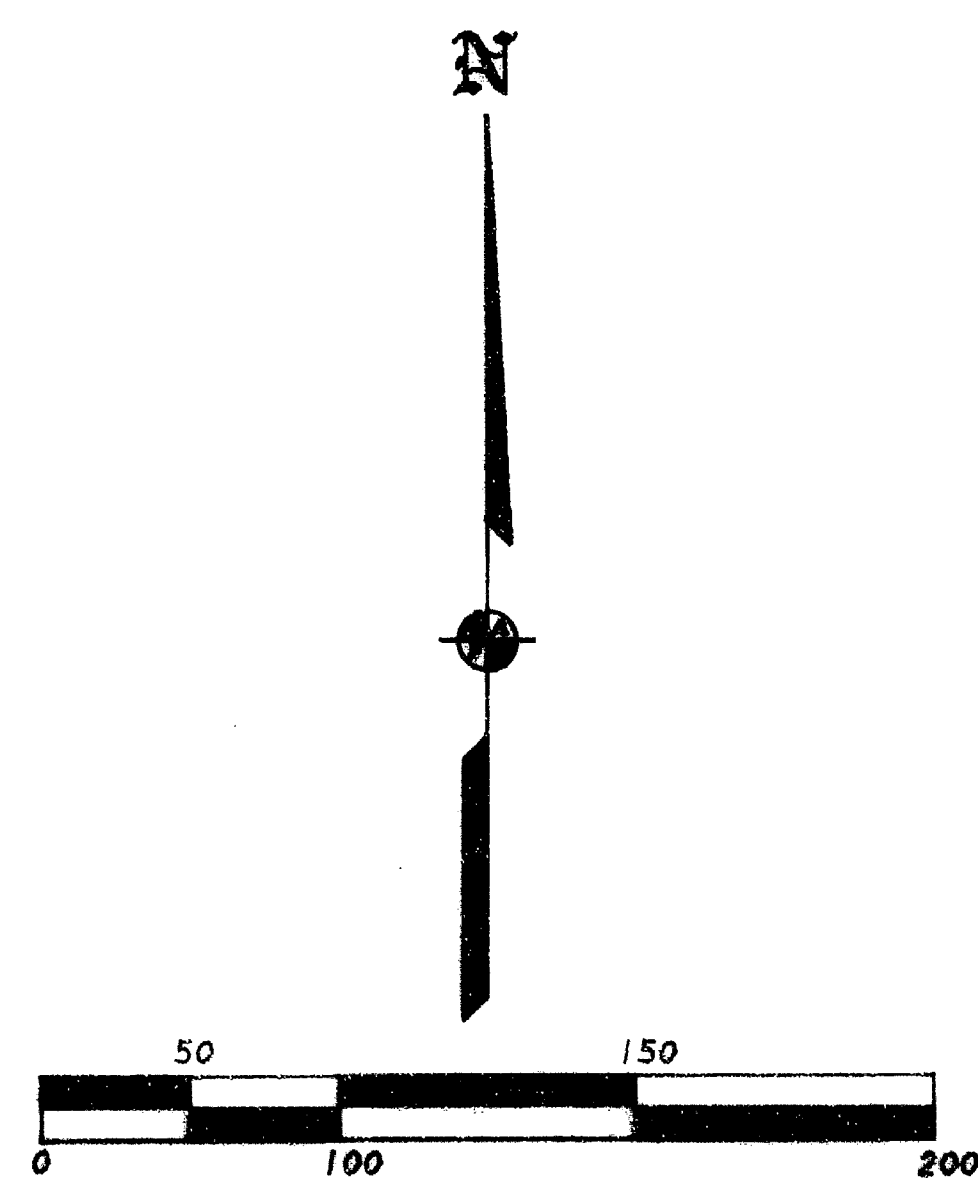
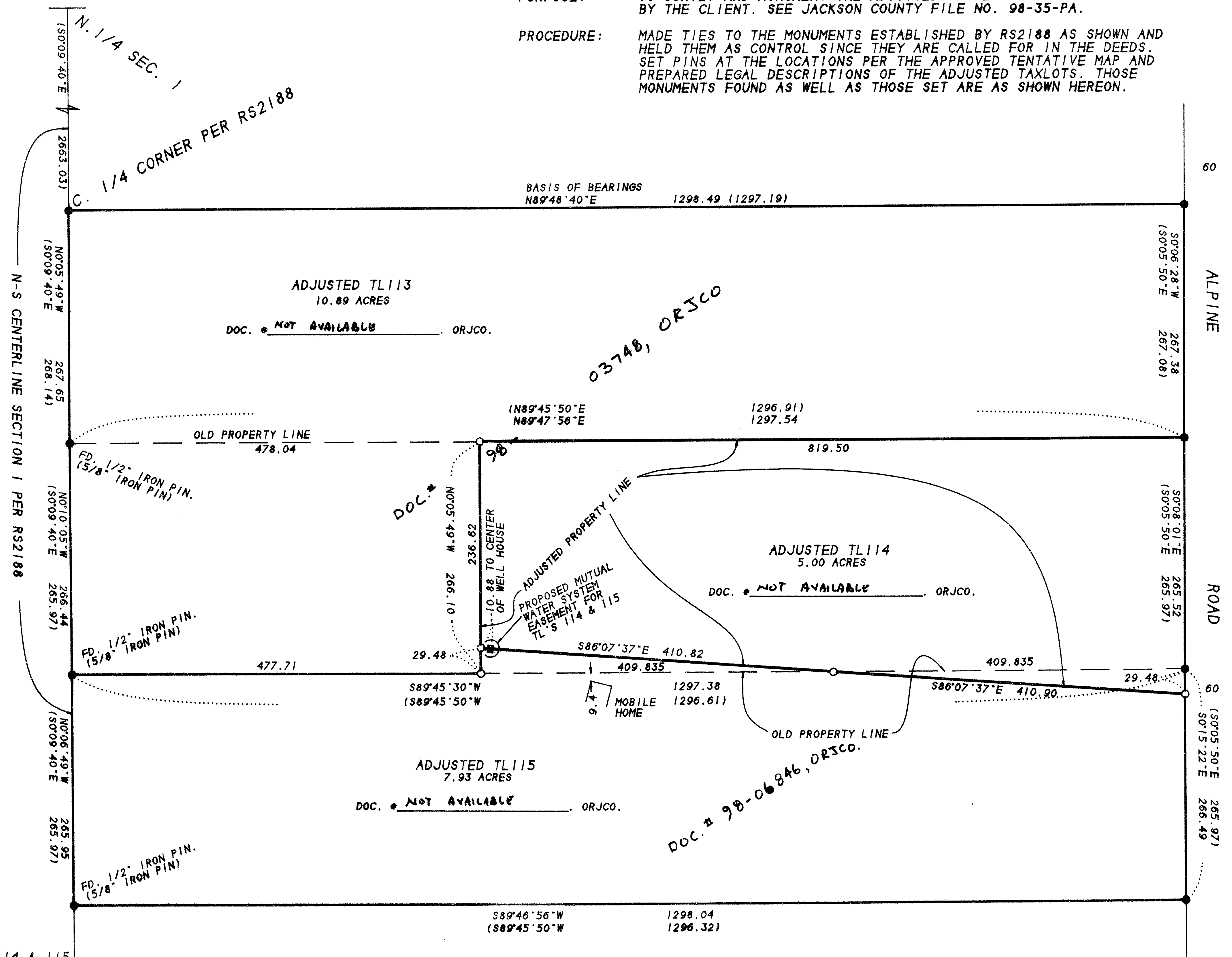

371W01 TL'S 113, 114 & 115