

15810

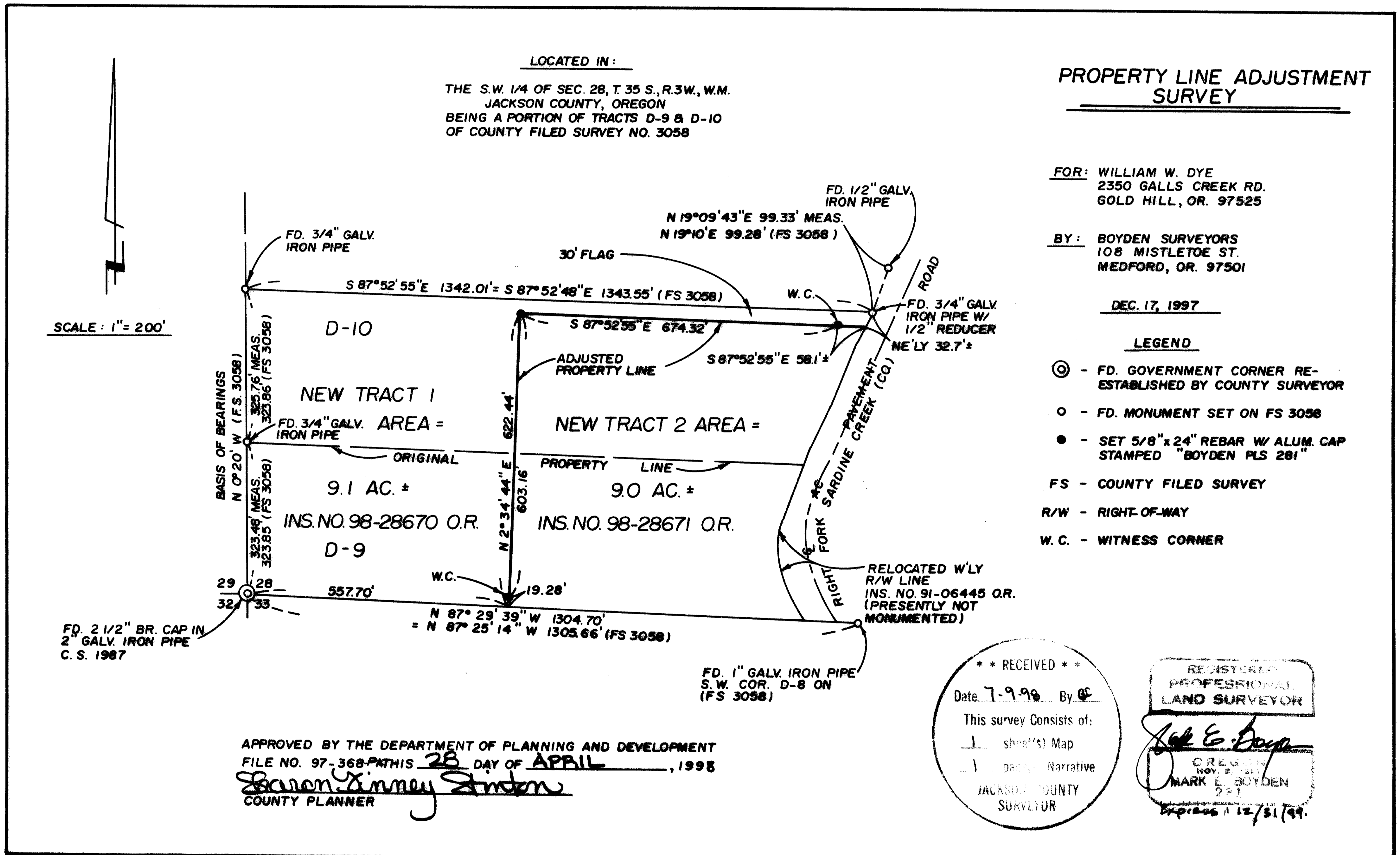

35 3W 28 T.L. 900

15810

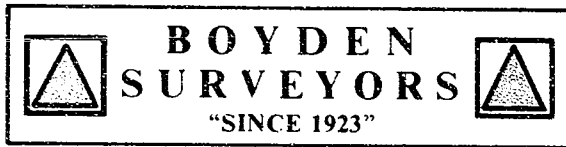

MARK E. BOYDEN  
R.P.L.S. ORE. 281  
108 MISTLETOE ST., MEDFORD, OREGON 97501  
PHONE (503) 773-6000

SURVEY NO. 15810

SURVEY NARRATIVE TO COMPLY WITH O.R.S. 209.250

SURVEY FOR: William W. Dye  
2350 Galls Creek Road  
Gold Hill, OR 97525

SURVEY BY: Boyden Surveyors  
108 Mistletoe Street  
Medford, OR 97501

LOCATION: SW 1/4 of Section 28,  
T. 35 S., R. 3 W., W.M.  
Jackson County, Oregon

BASIS OF BEARINGS: West boundary of Section 28,  
Re: Filed Survey No. 3058

DATE: Dec, 17, 1997

PURPOSE: To perform a property line adjustment survey to reposition the lot lines of Lots "D-9" & "D-10", as monumented on Filed Survey No. 3058, with the new approximate non-monumented Westerly right-of-way line of the right fork of Sardine Creek (County) Road (Ins. #91-06445, O. R.)

PROCEDURE: Enclosed the subject property with an EDM traverse, tying to monuments set on Filed Survey No. 3058 as shown.

Set monuments for the new division line as shown.

It should be noted that a tie was not made to the 1/4 corner between said Sections 28 and 33, and therefore a variance may occur on the South boundary shown if said tie were to be made on a future survey.

