

S.W. Cor. of  
D.L.C. No  
52

S 89° 51' E  
2440.6'

So. Bdry. D.L.C. No 527

{ 934.50' E }  
S 14° 52' E

Glen O. & Ruby M. Watson, Property  
Sec. 10, T. 37 S, R. 2 W. W. M.  
Jackson County  
Scale 1" = 20.0 FT.

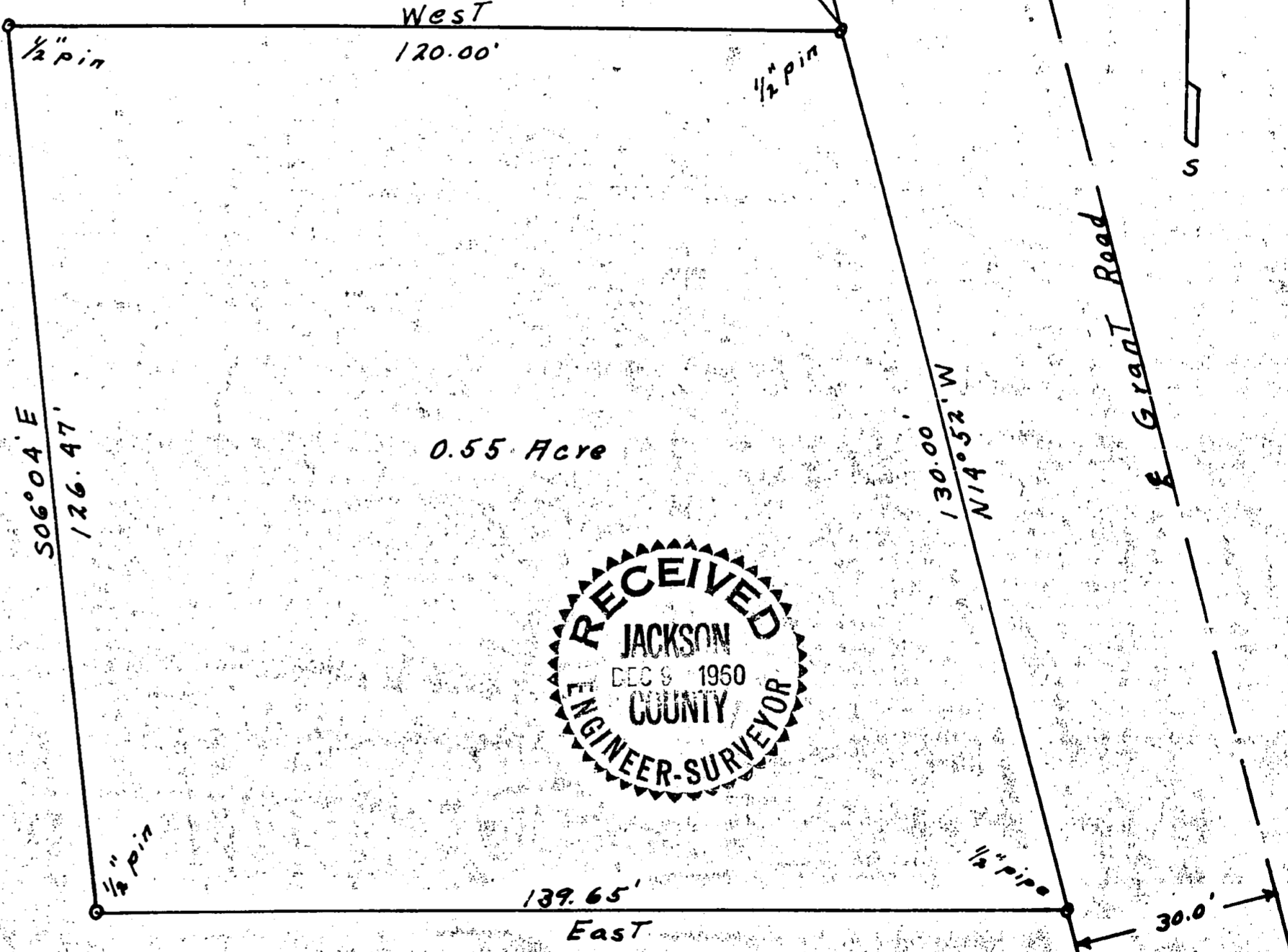

REGISTERED  
OREGON  
LAND SURVEYOR

*Ralph J. Ellis*

OCTOBER 4, 1957  
RALPH J. ELLIS  
416

Survey No. \_\_\_\_\_

SURVEY NARRATIVE TO COMPLY WITH PARAGRAPH 209.250  
Oregon Revised Statutes

For: Glen C. and Ruby M. Watson

Purpose:

To locate a lot that the above owners wanted to keep out of a larger tract.

Procedure:

The legal description of the whole tract was tied to the S.W. corner of D.L.C. No. 52 as shown on the map. I found one 1/2" pipe marking the S.E. corner of the whole area, which also marked the S.E. corner of the lot desired. I also found pipe marking the westerly line of Grant Road on other property near by.

I then established the westerly line of Grant Road, and starting at the above mentioned 1/2" pipe I measured 130.0 feet along said roadline, then turned the required angle for a West bearing and measured 120.0 feet, thence I turned an angle that gave a line that suited the owner and figured a distance along said line that would put me on the South line of the property, from that point I closed back to the 1/2" pipe which was my point of beginning.

