

15809

MAP OF SURVEY

LOCATED in Block 2, Berglund Addition in the City of Rogue River,
in the SE 1/4 of Section 16, T. 36 S., R. 4 W. of the
W. M., Jackson County, Oregon.

DATE: June 20, 1998

SURVEY FOR: Mein, Gary R.
P. O. Box 60
Rogue River, OR 97537

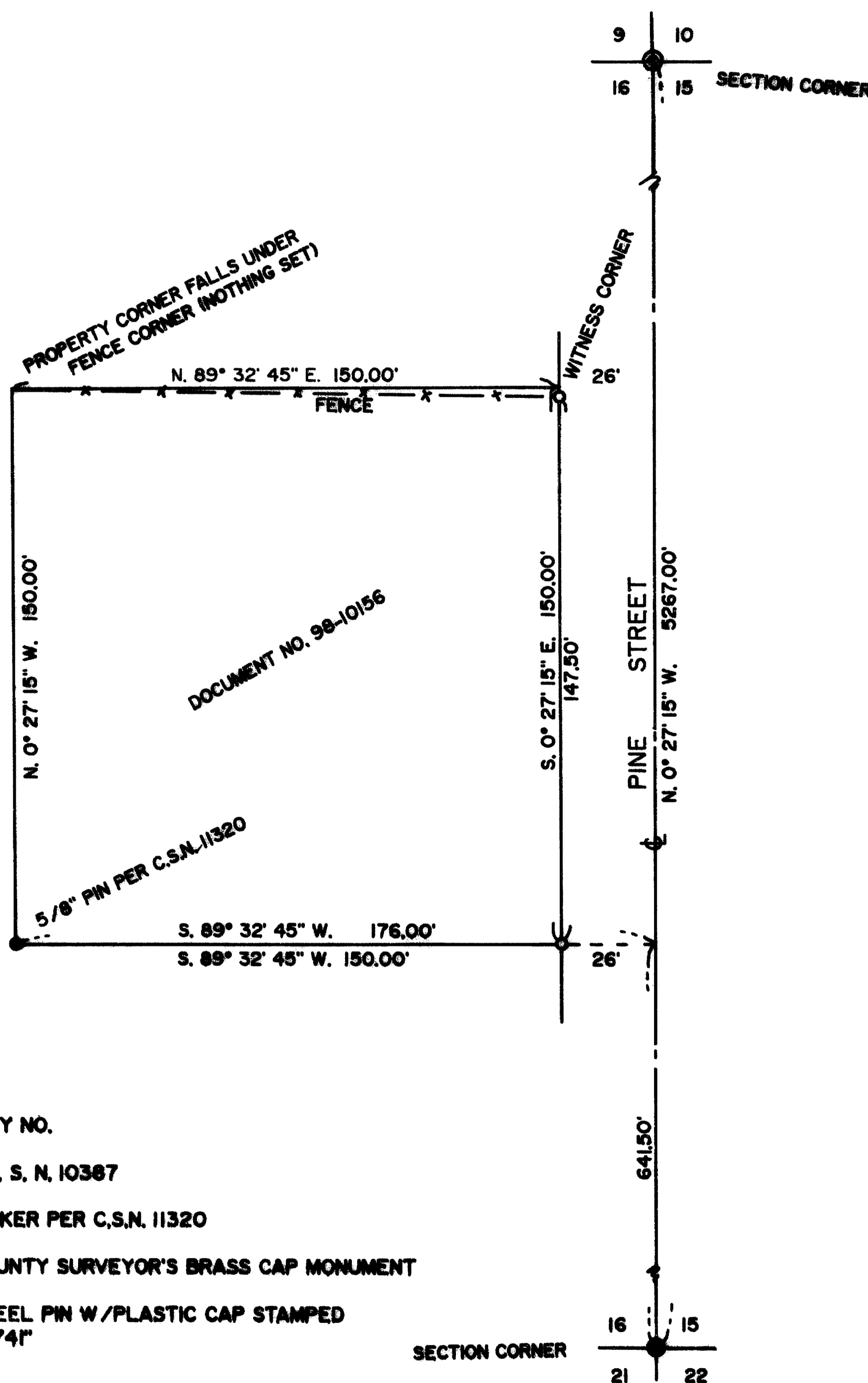

SURVEY NARRATIVE TO COMPLY WITH CHAPTER 209, PARAGRAPH 250,
OREGON REVISED STATUTES

PURPOSE: Survey tract of land described in Document No. 98-10156,
Jackson County Deed Records.

PROCEDURE: Traversed between Section corners and used for control.
Made tie to survey marker set in County Survey No. 11320.
Set steel pin at Southeast corner of subject property.
Northeast corner location in concrete driveway of adjoiner.
Set witness corner 2.50 feet South as shown hereon.

EQUIPMENT: Nikon NTD-4 Semi-automatic theodolite /E.D.M.

LEGEND

SCALE: 1" = 40'

C.S.N. = COUNTY SURVEY NO.

BASIS OF BEARINGS: C, S, N, 10387

● FOUND SURVEY MARKER PER C.S.N. 11320

⊙ FOUND JACKSON COUNTY SURVEYOR'S BRASS CAP MONUMENT

○ SET 5/8" X 24" STEEL PIN W/PLASTIC CAP STAMPED
"D.W. EDWARDS LS 741"

SURVEY BY: Darrel W. Edwards
Professional Land Surveyor
4520 Averill Drive
Grants Pass, OR 97526
Phone: 1 (541) 471-1435
Fax: 1 (541) 471-7059

** RECEIVED **
Date: 7-6-98 By: _____
This survey consists of:
1 sheet(s) Map
0 page(s) Narrative
JACKSON COUNTY
SURVEYOR

REGISTERED
PROFESSIONAL
LAND SURVEYOR

Darrel W. Edwards

OREGON
JULY 8, 1968
DARREL W. EDWARDS
741

EXPIRES 12/31/99

T. 36-4 W., SEC. 16DD, T.L. 702

15809