

15808

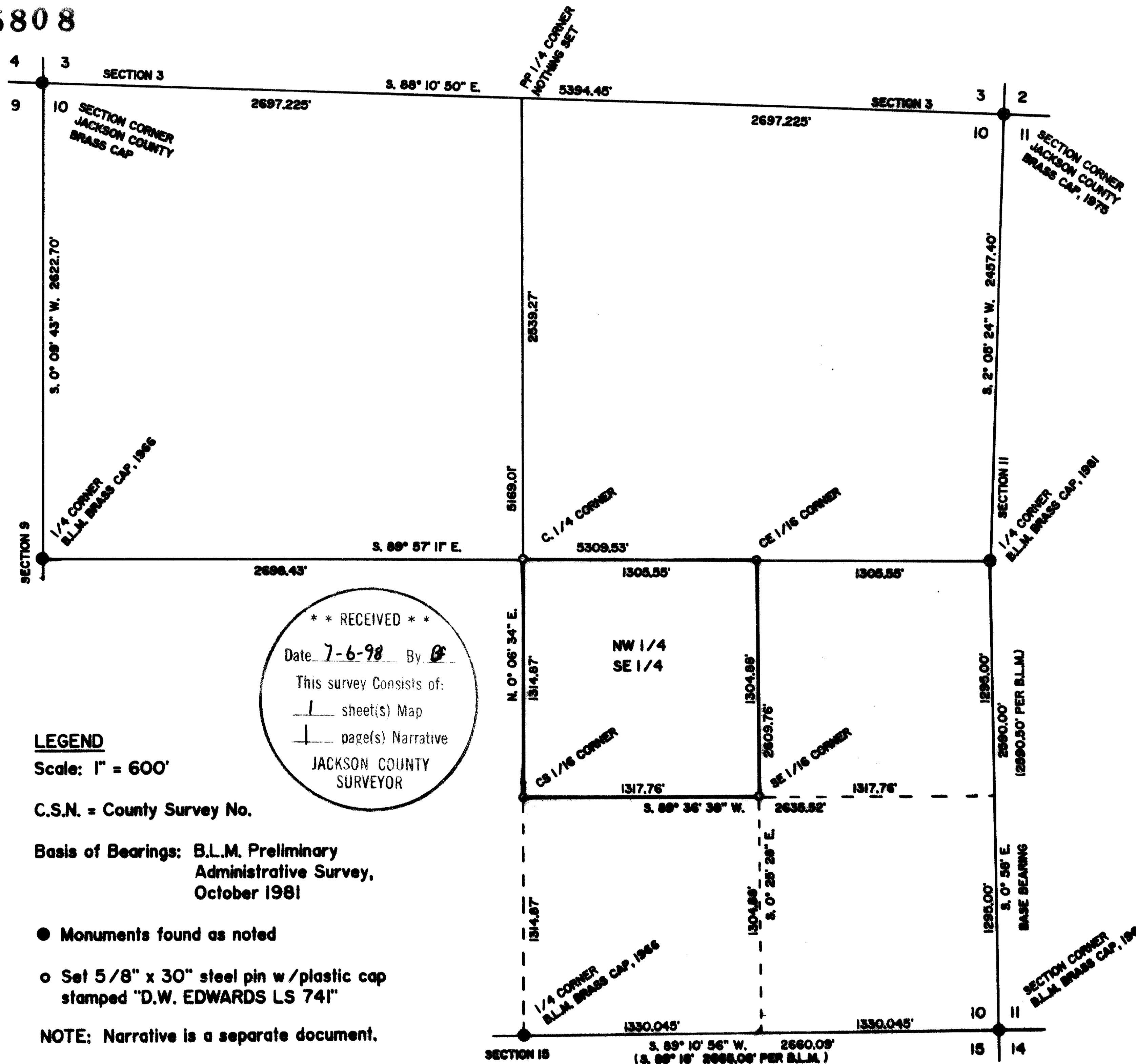

MAP OF SURVEY

LOCATED IN THE SE 1/4 OF SECTION 10,
T. 37 S., R. 3 W. OF THE W. M., JACKSON
COUNTY, OREGON.

DATE: May 26, 1998

SURVEY FOR: William Rosecrans
540 11th Street
Gold Hill, OR 97525

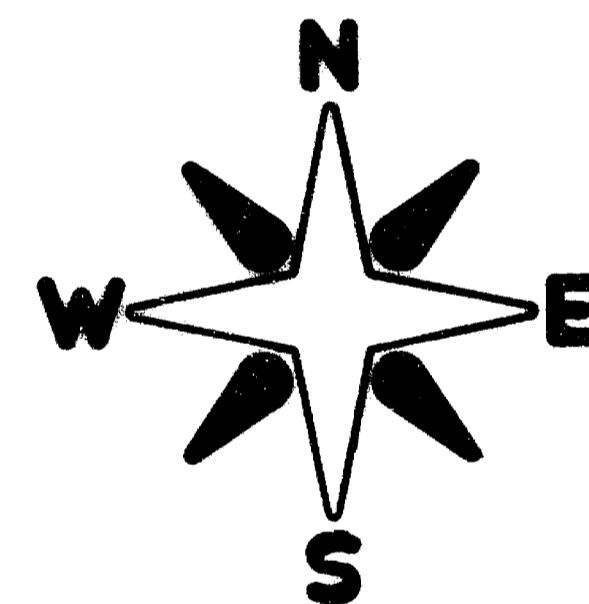

SURVEY BY: Darrel W. Edwards
Professional Land Surveyor
4520 Averill Drive
Grants Pass, OR 97526
Phone: (541) 471-7059

REGISTERED
PROFESSIONAL
LAND SURVEYOR

Darrel W. Edwards

OREGON
JULY 8, 1966
DARREL W. EDWARDS
741

EXPIRES 12/31/99

**** RECEIVED ****
 Date: 7-6-98 By: DE
 This survey consists of:
 1 sheet(s) Map
 1 page(s) Narrative
 JACKSON COUNTY
 SURVEYOR

LEGEND

Scale: 1" = 600'

C.S.N. = County Survey No.

Basis of Bearings: B.L.M. Preliminary
Administrative Survey,
October 1981

● Monuments found as noted

○ Set 5/8" x 30" steel pin w/plastic cap
stamped "D.W. EDWARDS LS 741"

NOTE: Narrative is a separate document.

SURVEY NARRATIVE TO COMPLY WITH CHAPTER 209, PARAGRAPH 250,
OREGON REVISED STATUTES

SURVEY FOR: William Rosecrans
540 11th Street
Gold Hill, OR 97525

LOCATION: Southeast 1/4 of Section 10, Township 37 South,
Range 3 West of the Willamette Meridian, Jackson
County, Oregon.

PURPOSE: To set the 4 corners and flag the outside boundary
of the Northwest 1/4 of the Southeast 1/4 of
Section 10, in said Township and Range.

PROCEDURE: Traversed between the Brass Caps marking the
outside boundaries of Section 10 as shown on the
accompanying MAP OF SURVEY. Calculated the
subdivision of the Southeast 1/4 of said Section
10 as shown on the accompanying MAP OF SURVEY.
The following bearing trees were taken for the 4
corners of the Northwest 1/4 of the Southeast 1/4
of said Section 10:

Center 1/4 corner: 6" Cedar, N. 66° W. 21.42';
4" Cedar, S. 27° W. 26.30';
8" W. Fir, N. 25° E. 51.2';
6" Cedar, S. 54° E., 13.8';
Scribed: C 1/4 S 10 BT

Center East 1/16 cor: 8" W. Oak, N. 44° E. 13.9';
6' E. Oak, N. 45° W. 23.6';
Scribed: CE 1/16 S 10 BT

Southeast 1/16 cor: 11" Madrone, N. 10° E. 41.3';
7" Madrone, N. 62° W. 8.85';
Scribed: SE 1/16 S 10 BT

Center So. 1/16 cor: 5" Madrone, S. 75° W. 22.7';
7" Madrone, N. 34° W. 26.7';
Scribed: CS 1/16 S 10 BT

BASIS OF BEARINGS: Bureau of Land Management Preliminary
Administrative Survey dated October, 1981
EQUIPMENT: Nikon NTD-4 Semi-automatic theodolite/E.D.M.

DATE COMPLETED: May 26, 1998.

Darrel W. Edwards
Professional Land Surveyor
4520 Averill Drive
Grants Pass, OR 97526
Phone: 1 (541) 471-7059

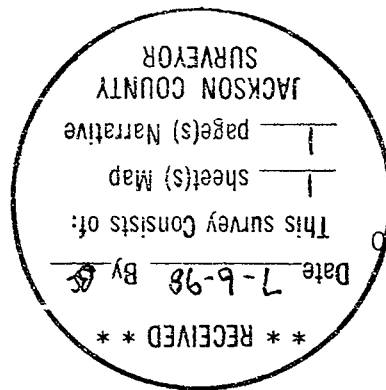
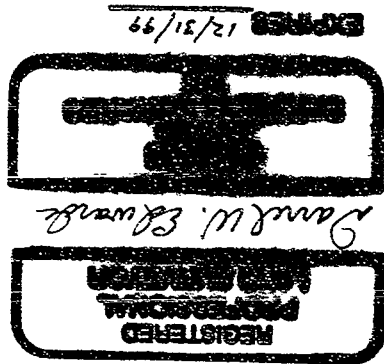

737-3W-10-TL 4700

15808