

# MAP OF SURVEY

Lot 4, Block 26, Original Town of GOLD HILL  
Located in the N.W. 1/4 of Sec. 22, T.36 S.,  
R.3 W., W.M. Jackson County, Oregon

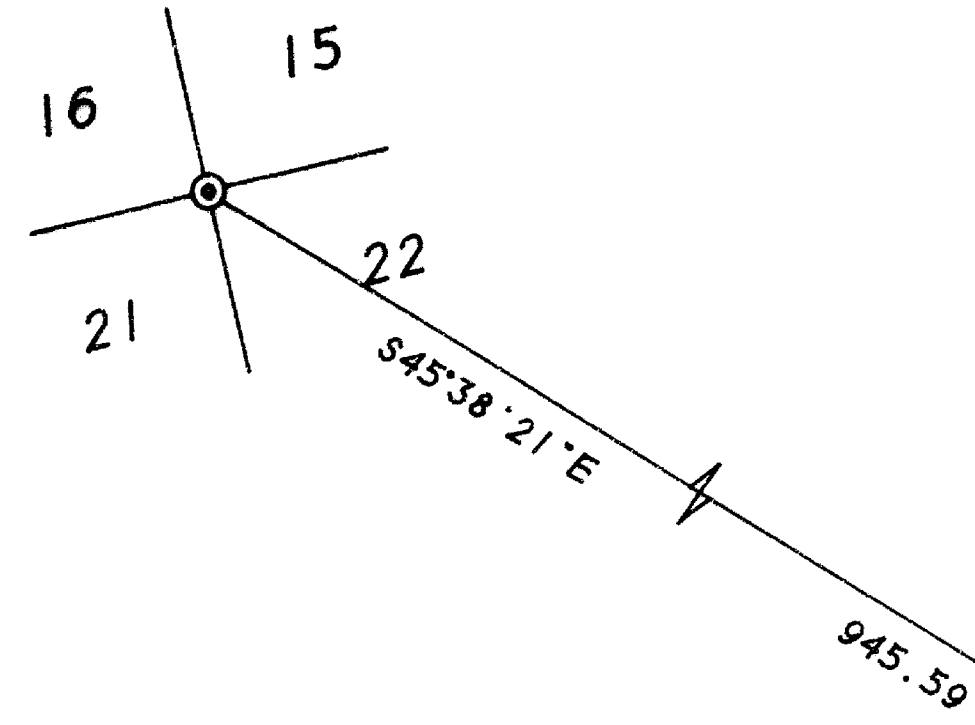

**SURVEY FOR:**

TCR, INC.  
38491 PAYNE DRIVE  
LEBANON, OR 97355

**SURVEY BY:**

L. J. FRIAR & ASSOC., P.C.  
CONSULTING LAND SURVEYORS  
816 WEST EIGHTH STREET  
MEDFORD, OREGON 97501  
PHONE: (541) 772-2782

**LEGEND:**

- - FOUND 1" IRON PIN PER RS1401.
- ⊙ - FOUND COUNTY SURVEYOR'S BRASS CAPPED MONUMENT PER RE-ESTAB'S.
- - SET 5/8" x 24" IRON PIN W/ PLASTIC CAP MKD. L.J. FRIAR & ASSOC.
- ⊗ - SET BRASS TAG MKD LS2234 IN LEAD PLUG IN SIDEWALK.
- ( ) - RECORD DATA PER CITY OF GOLD HILL PLAT. RS - RECORDED SURVEY #.

BASIS OF BEARINGS: CENTERLINE OF 4TH STREET PER RS14827.

DATE: FEBRUARY 6, 1998 UNIT OF MEASUREMENT: FEET SCALE: 1" = 20'

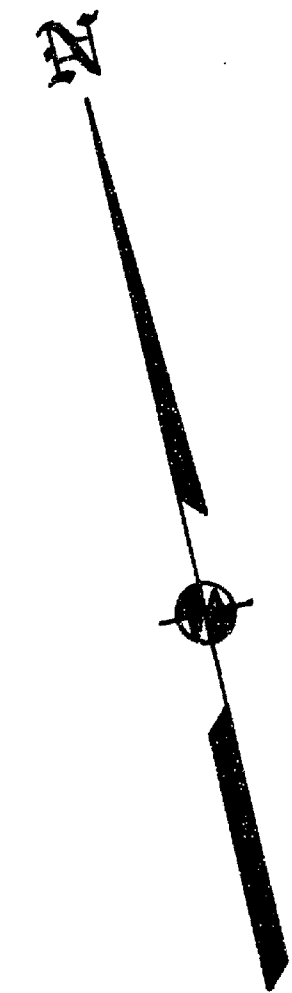

**SURVEY NARRATIVE TO COMPLY WITH O.R.S. 209.250**

**PURPOSE:** TO SURVEY AND MONUMENT THE CORNERS OF THE SUBJECT TAXLOT & LOCATE EXISTING STRUCTURES.

**PROCEDURE:** TIED TO INTERSECTION MONUMENTS ESTABLISHED BY RS1401 AND TO THE N.W. CORNER OF SECTION 22. PROPORTIONED THE LOT CORNERS AND SET PINS AT SAME LOCATION. LOCATED EXISTING STRUCTURES AS SHOWN. THOSE MONUMENTS FOUND AS WELL AS THOSE SET ARE AS SHOWN HEREON.

\*\*\* RECEIVED \*\*\*  
Date 7-1-98 By JE  
This survey consists of:  
1 sheet(s) Map  
0 page(s) Narrative  
JACKSON COUNTY  
SURVEYOR

REGISTERED  
PROFESSIONAL  
LAND SURVEYOR  
*James E. Hibbs*  
OREGON  
JULY 17, 1988  
JAMES E. HIBBS  
2234  
Renewal Date 6-30-99

