

SURVEY NARRATIVE TO COMPLY WITH O.R.S. 209.250

PURPOSE: TO SURVEY AND MONUMENT THE CORNERS OF THE SUBJECT TAXLOT.

PROCEDURE: MADE TIES TO THE RE-ESTABLISHED SECTIONAL CORNERS & MONUMENTS SET BY RS1012, 1022, 1097 & 15355. SINCE ALL PINS PER THESE SURVEYS ARE CALLED FOR IN THE DEEDS. I HELD DEED RECORD BEARING FROM THE FOUND 3/4" IRON PIPE ON THE R/W OF AGATE ROAD TO DEFINE THE SOUTH LINE OF THE SUBJECT TAXLOT. HELD THE FOUND PINS ON THE EAST AND WEST LINES TO DEFINE THE DIRECTION OF SAID LINES. SET A WITNESS CORNER AT THE SE CORNER DUE TO THE DRAINAGE DITCH ALONG THE SOUTH LINE. THOSE MONUMENTS FOUND AS WELL AS THOSE SET ARE AS SHOWN HEREON.

MAP OF SURVEY
Located in the Southwest 1/4 of Section 20,
T.36 S., R.1 W., W.M. Jackson County, Oregon

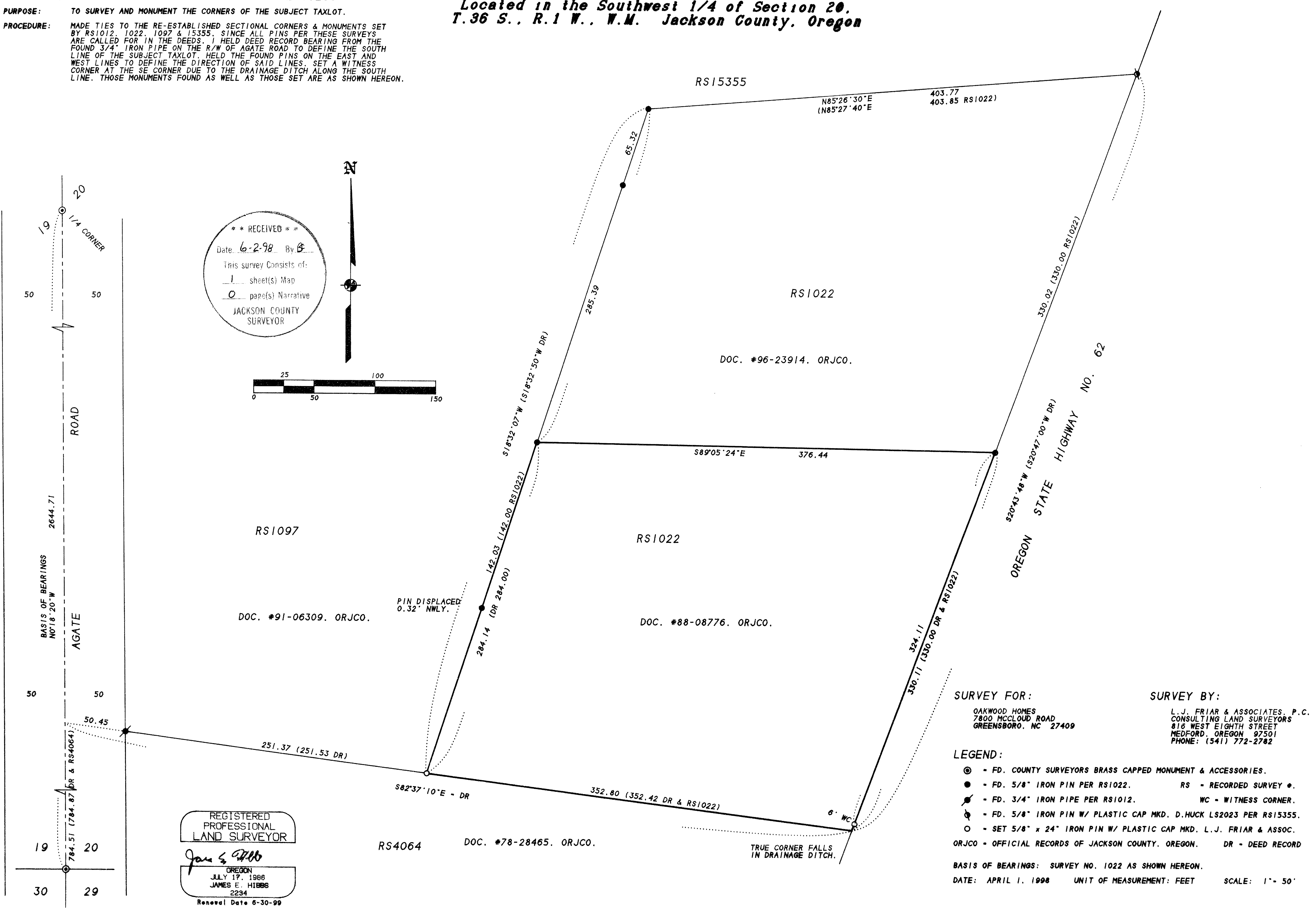

** RECEIVED **
Date: 6-2-98 By: [Signature]
This survey consists of:
1 sheet(s) Map
0 page(s) Narrative
JACKSON COUNTY SURVEYOR



REGISTERED PROFESSIONAL LAND SURVEYOR
JAMES E. HIBBS
OREGON
JULY 17, 1986
2234
Renewal Date 6-30-99

SURVEY FOR:
OAKWOOD HOMES
7800 MCCLLOUD ROAD
GREENSBORO, NC 27409

SURVEY BY:
L. J. FRIAR & ASSOCIATES, P.C.
CONSULTING LAND SURVEYORS
815 WEST EIGHTH STREET
MEDFORD, OREGON 97501
PHONE: (541) 772-2782

- LEGEND:
- ⊙ - FD. COUNTY SURVEYORS BRASS CAPPED MONUMENT & ACCESSORIES.
 - - FD. 5/8" IRON PIN PER RS1022. RS - RECORDED SURVEY #.
 - ⊙ - FD. 3/4" IRON PIPE PER RS1012. WC - WITNESS CORNER.
 - ⊙ - FD. 5/8" IRON PIN W/ PLASTIC CAP MKD. D. HUCK LS2023 PER RS15355.
 - - SET 5/8" x 24" IRON PIN W/ PLASTIC CAP MKD. L.J. FRIAR & ASSOC.
- ORJCO - OFFICIAL RECORDS OF JACKSON COUNTY, OREGON. DR - DEED RECORD

BASIS OF BEARINGS: SURVEY NO. 1022 AS SHOWN HEREON.
DATE: APRIL 1, 1998 UNIT OF MEASUREMENT: FEET SCALE: 1" = 50'