

SURVEY FOR:

FRED STRAUB & KAY LESLIE
6621 UPPER APPLGATE ROAD
JACKSONVILLE, OR 97530

SURVEY BY:

L.J. FRIAR & ASSOCIATES, P.C.
CONSULTING LAND SURVEYORS
816 WEST EIGHTH STREET
MEDFORD, OREGON 97501
PHONE: (541) 772-2782

**MAP OF SURVEY
PROPERTY LINE ADJUSTMENT**

Located in the Southwest 1/4 of Section 22,
T. 36 S., R. 3 W., W.M. Jackson County, Oregon
39* (JCDPD File No. 99-348-PA)

LEGEND:

- - FD. 2.5" BRASS CAPPED IRON PIPE PROPERLY MKD. LS1071 PER RS8647.
- ⊙ - FD. COUNTY SURVEYOR'S BRASS CAPPED MONUMENT & ACCESSORIES.
- - SET 5/8" x 30" IRON PIN W/ PLASTIC CAP MKD. L.J. FRIAR & ASSOC.
- () - RECORD DATA PER RS8647. RS - RECORDED SURVEY #.

* AFFIDAVIT OF CORRECTION
Doc. No. 98-32542
RRR, C.S.
26 May 99

SURVEY NARRATIVE TO COMPLY WITH O.R.S. 209.250

PURPOSE: TO SURVEY AND MONUMENT THE ADJUSTED PROPERTY LINE BETWEEN THE SUBJECT PROPERTIES. SEE JACKSON COUNTY FILE NO. 96-348-PA.

PROCEDURE: MADE TIES TO THE MONUMENTS FOUND OR SET BY RS8647 AS SHOWN AND PROJECTED THE SOUTH LINE OF THE N. 1/2 OF THE N.W. 1/4 OF THE S.W. 1/4 AS MONUMENTED AND SET WITNESS CORNERS AS SHOWN. PREPARED LEGAL DESCRIPTIONS OF THE ADJUSTED TAXLOTS. THOSE MONUMENTS FOUND AS WELL AS THOSE SET ARE AS SHOWN HEREON.

BASIS OF BEARINGS: SURVEY NO. 8647 AS SHOWN HEREON.

DATE: MAY 6, 1998 **UNIT OF MEASUREMENT:** FEET **SCALE:** 1" = 100'

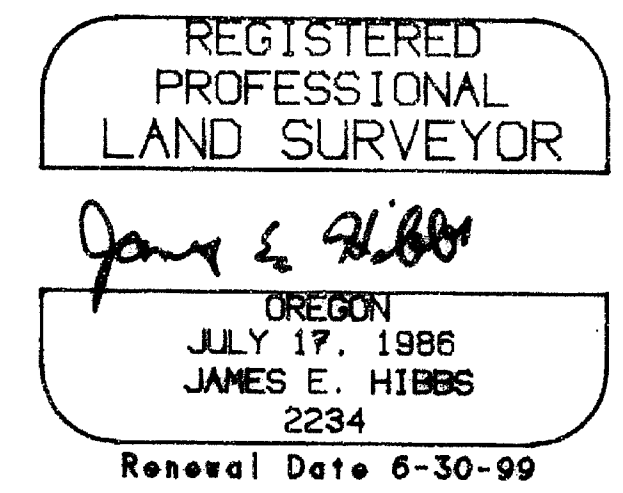
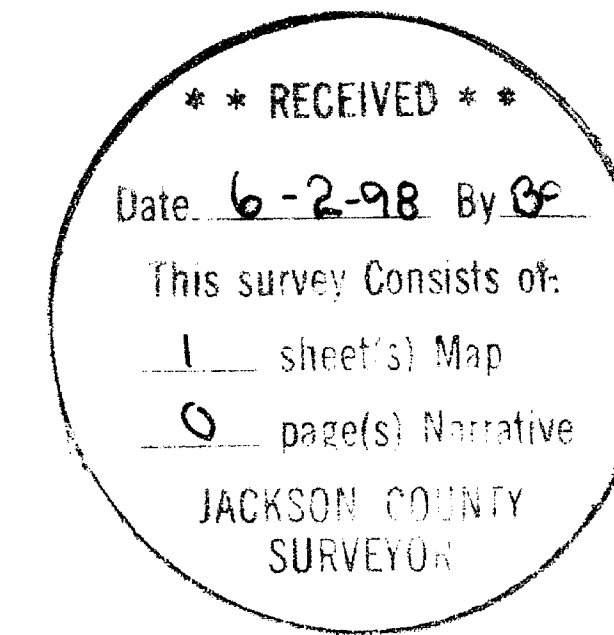
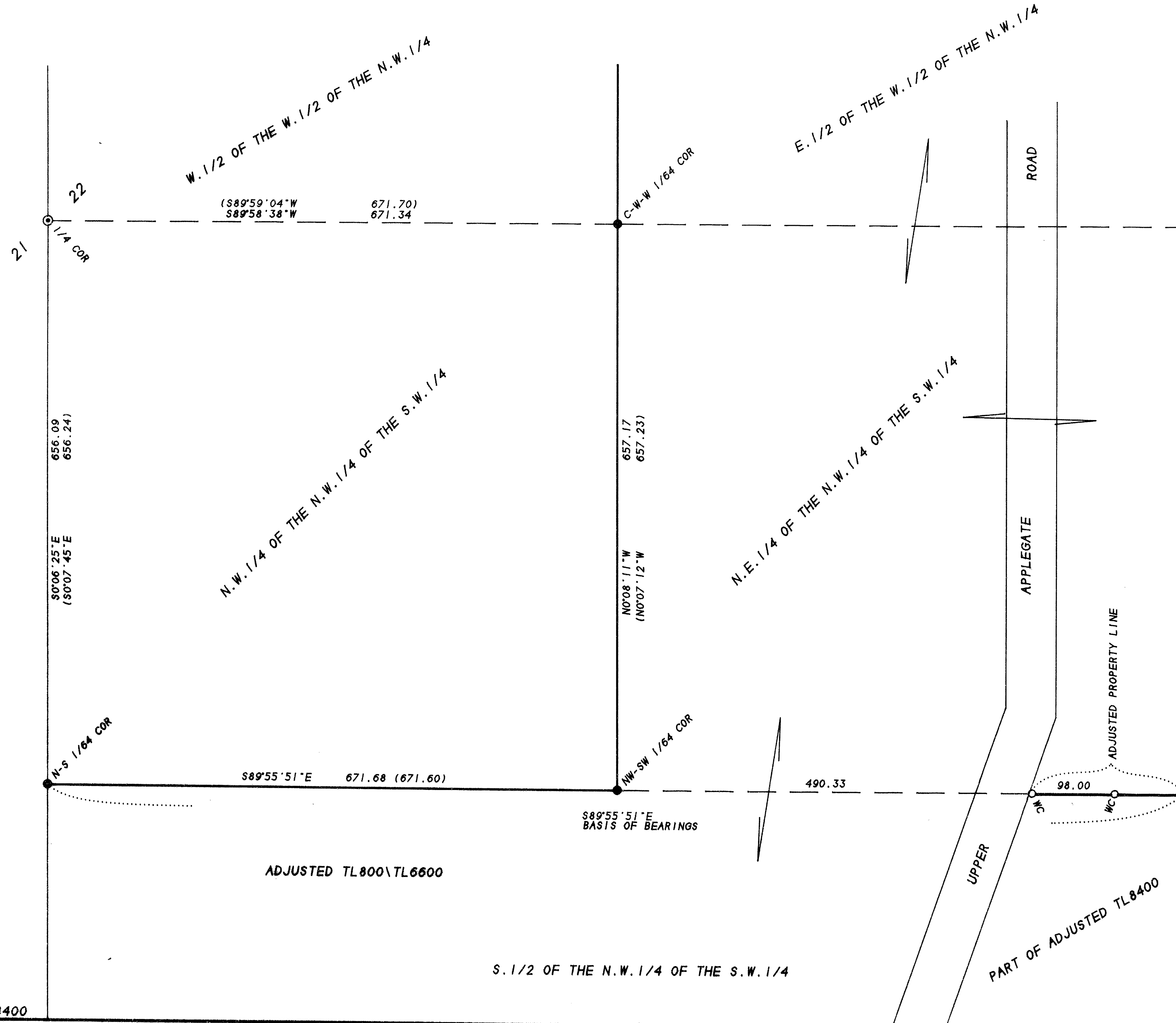

393W22TL800
393W TL6600 & 8400

