

15798

SURVEY FOR:

John Mercer
P.O. Box 1406
Jacksonville, OR. 97530

LOCATION:

S.W.1/4 of Section 32,
T.37S.,R.SW., W.M.,
City of Jacksonville
and in Lot 19 of
HOLMAN ADDITION,
Jackson County, Oregon

SURVEY BY:

Kaiser Surveying
1944o Highway 62
Eagle Point, OR. 97524

DATE:

June 29, 1998

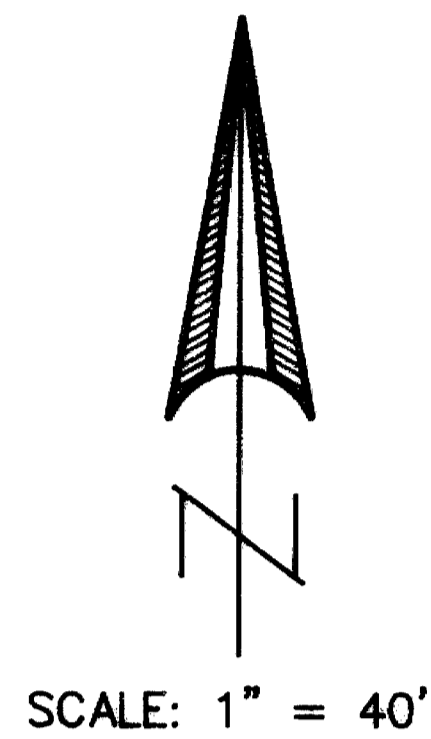

**** RECEIVED ****
Date 7-1-98 By GC
This survey consists of:
1 sheet(s) Map
1 page(s) Narrative
JACKSON COUNTY
SURVEYOR

LEGEND

- o = Found 5/8" I. Pin
S.N. 5430
- ⊗ = Found 5/8" I. Pin
S.N. 3438
- = Found 5/8" Rebar/
Plastic Cap
S.N. 15232
- △ = Found 5/8" Rebar/
Plastic Cap
S.N. 14640
- = Set 5/8" x 24" Rebar
with Plastic Cap marked
"KAISER RLS 803"
- () = Record/Inst. No. 84-16440 O.R.
- (()) = Record/Inst. No. 96-13724 O.R.
- S.N. = Filed Survey Number
County Surveyors Office

REGISTERED
PROFESSIONAL
LAND SURVEYOR

G.D.K.
OREGON
JULY 16, 1967
GARY D. KAISER
No. 803
EXP. 6-30-99

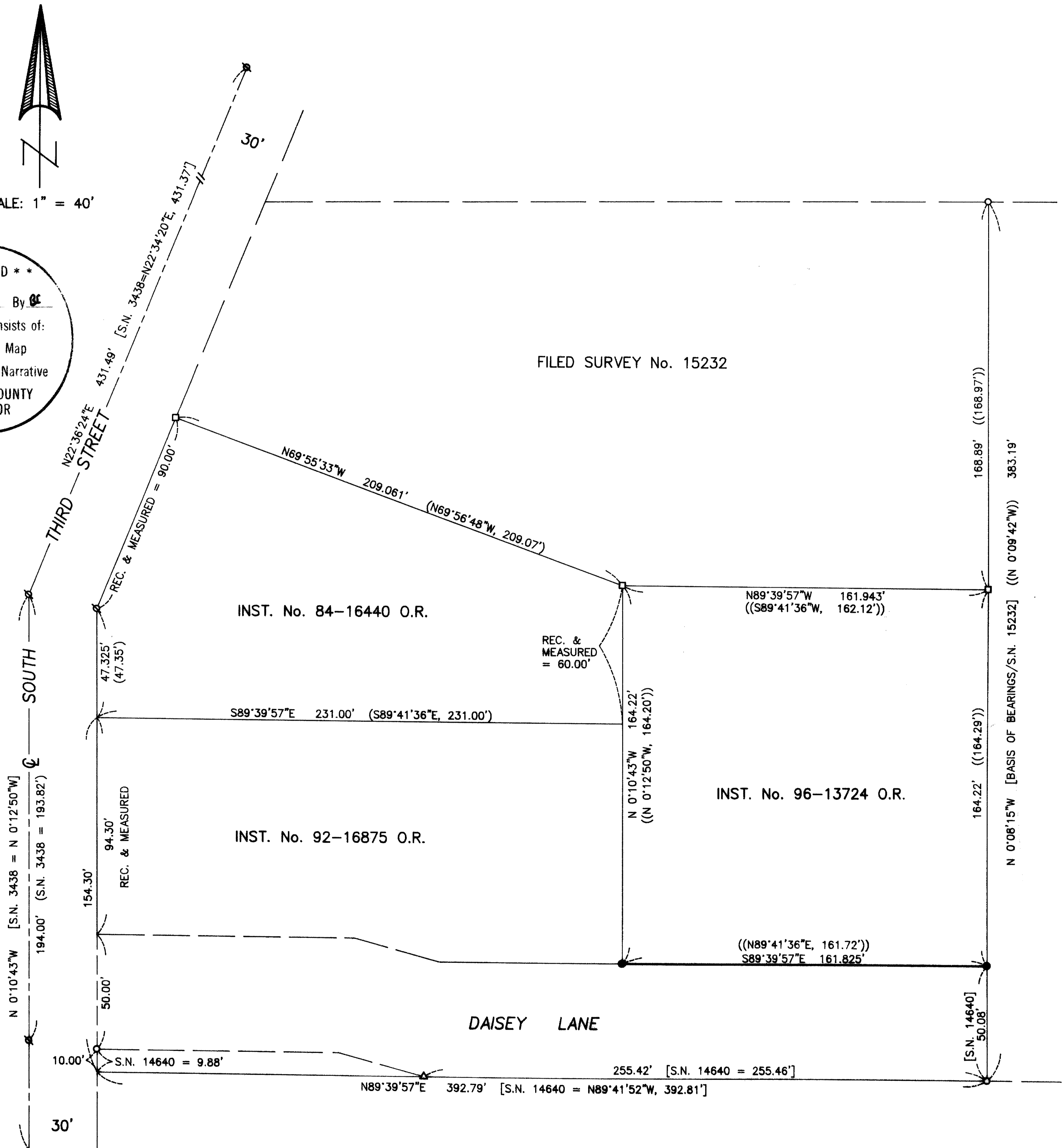

T.L. No. 372W 32CB - 404

15798

GARY D. KAISER
R.P.L.S. ORE. 803
C.W.R.E. ORE. 73

KAISER SURVEYING
19440 HIGHWAY 62
EAGLE POINT, OREGON 97524

PHONE
SHADY COVE (541) 878-3995
FAX (541) 878-3995

SURVEY NO. 15798

SURVEY NARRATIVE TO COMPLY WITH O.R.S. 209.250

SURVEY FOR: JOHN MERCER
P.O. BOX 1406
JACKSONVILLE, OR 97530

SURVEY BY: KAISER SURVEYING
19440 HWY. 62
EAGLE POINT, OR 97524

LOCATION: SW ¼ of Section 32, T.37S., R.2W.,
W.M., City of Jacksonville and in
Lot 19 of HOLMAN ADDITION, Jackson
County, Oregon.

BASIS OF BEARINGS: Filed Survey No. 15232 (East
boundary)

DATE: June 23, 1998

PURPOSE: Monument Southerly boundary of Inst.
No. 96-13724 O.R..

PROCEDURE: Controls and procedures utilized by
this Office on Filed Survey No. 15232 were also incorporated
to monument the Southerly boundary of Inst. No. 96-13724
O.R..

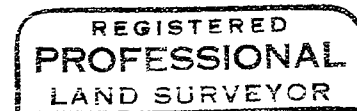
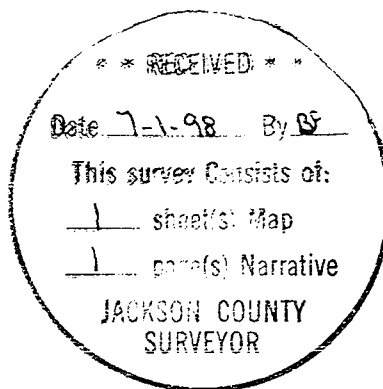

J.D.K.

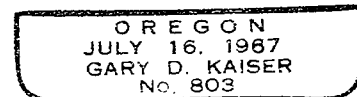

EP G-20-99