

SURVEYED FOR: DONALD ENLOE
3075 SCENIC AVENUE
CENTRAL POINT, OREGON 97502

MAP OF SURVEY

Property Line Adjustment

LOCATED in Section 4, T. 37 S., R. 2 W., W.M.,
Jackson County, Oregon.

LEGEND

- ⊙ INDICATES FOUND MONUMENT AS NOTED.
- INDICATES A 5/8" X 30" STEEL PIN W/RED PLASTIC CAP MKD. "R. BRAUGHTON-LS 2857" SET UNLESS NOTED OTHERWISE.
- () INDICATES DEED RECORD DATA.

S.N. = SURVEY NUMBER J.C.S. = JACKSON COUNTY SURVEYOR

BASIS OF BEARINGS: SURVEY NUMBER 10601 AS SHOWN.

REGISTERED
PROFESSIONAL
LAND SURVEYOR

Russell D. Braughton

OREGON
JULY 17, 1966
RUSSELL D. BRAUGHTON
2657

EXPIRES 12/31/99

APPROVALS 98-2-PLA

June 23, 1998

EXAMINED AND APPROVED THIS 2 DAY OF July, 1998.

Chris Schwegel

JACKSON COUNTY PLANNING DEPARTMENT

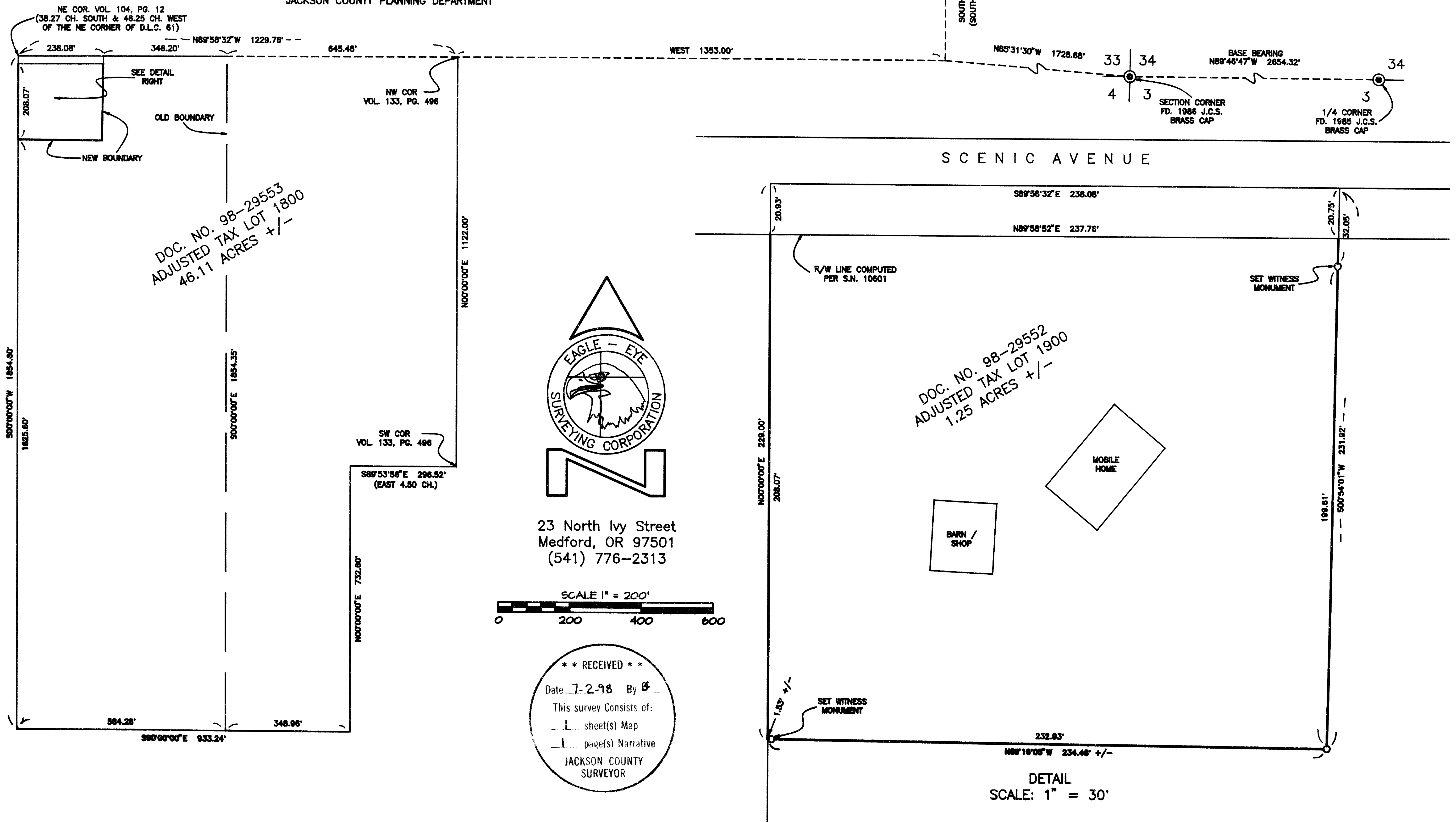

DOC. NO. 98-29553
ADJUSTED TAX LOT 1800
46.11 ACRES +/-

DOC. NO. 98-29552
ADJUSTED TAX LOT 1900
1.25 ACRES +/-

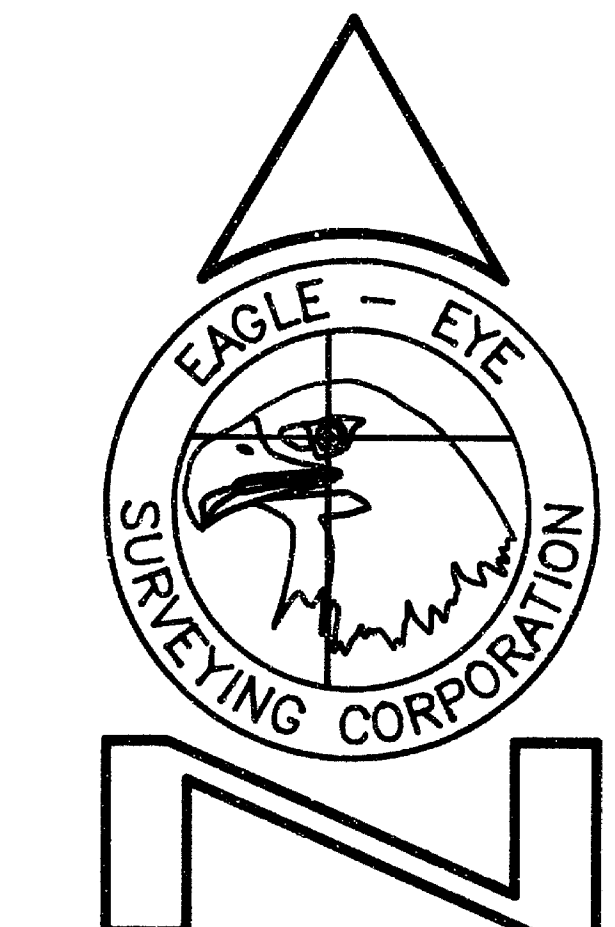

23 North Ivy Street
Medford, OR 97501
(541) 776-2313

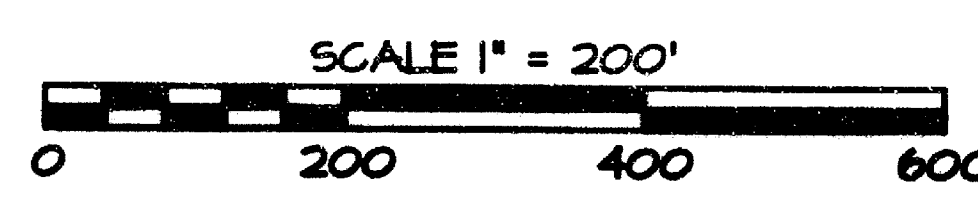

*** RECEIVED ***
Date 7-2-98 By [Signature]
This survey consists of:
- sheet(s) Map
- page(s) Narrative
JACKSON COUNTY
SURVEYOR

EAGLE-EYE SURVEYING CORPORATION
(formerly Edwards Surveying & Land Planning Inc.)
23 North Ivy Street, Medford
P.O. Box 4397, Medford, Oregon 97501-0170
Tel. (541) 776-2313 Fax. (541) 776-9978

SURVEY NUMBER 15796

SURVEY NARRATIVE TO COMPLY WITH CHAPTER 209, PARAGRAPH 250,
OREGON REVISED STATUTES

SURVEY FOR: Donald Erice
3073 Scenic Avenue
Central Point, Oregon 97502

LOCATION: In of Section 4, T. 37 S., R. 2 W., W.M.,
Jackson County, Oregon.

PURPOSE: ^{PLA} PROPERTY LINE ADJUSTMENT; ~~98-Z-PA~~: To locate and
monument the new boundary between Tax Lot 1800 and
Tax Lot 1900 as shown on the accompanying map and
to prepare documents and this 'Map of Survey' for
the purpose of recording said Property Line
Adjustment.

PROCEDURE: Utilizing Vol. 104, Pg. 12, Deed Records, Jackson
County, Oregon, Vol. 133, Pg. 496, Deed Records,
Jackson County, Oregon, Document Numbers 94-03135 &
96-12826, Official Records, Jackson County, Oregon,
and the found monuments per S.N. 10601, computed
the boundaries of the Tax Lots 1800 and 1900. The
new lines were then monumented as shown. The
monuments set on this survey are 5/8" x 30" steel
pins with red plastic caps mkd. "R. BRAUGHTON-LS
2657".

BASIS OF
BEARINGS: Survey Number 10601 as shown.

EQUIPMENT: Nikon DTM-A5 Electronic Total Station.

DATE
COMPLETED: June 23, 1998

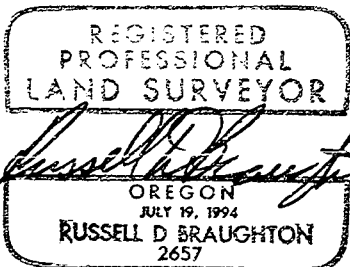
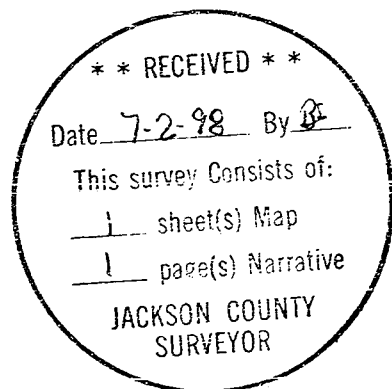

Expires 12/31/99