

6251

Survey For  
GRIEVE ESTATE  
Located in Sec. 29, T.32 S., R.3 E., W.M.  
By: Mark E. Boyden  
Nov. - Dec., 1960

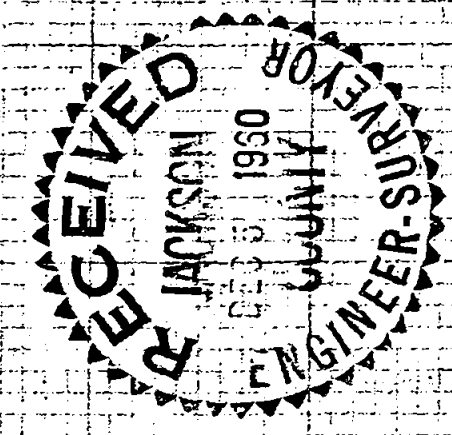
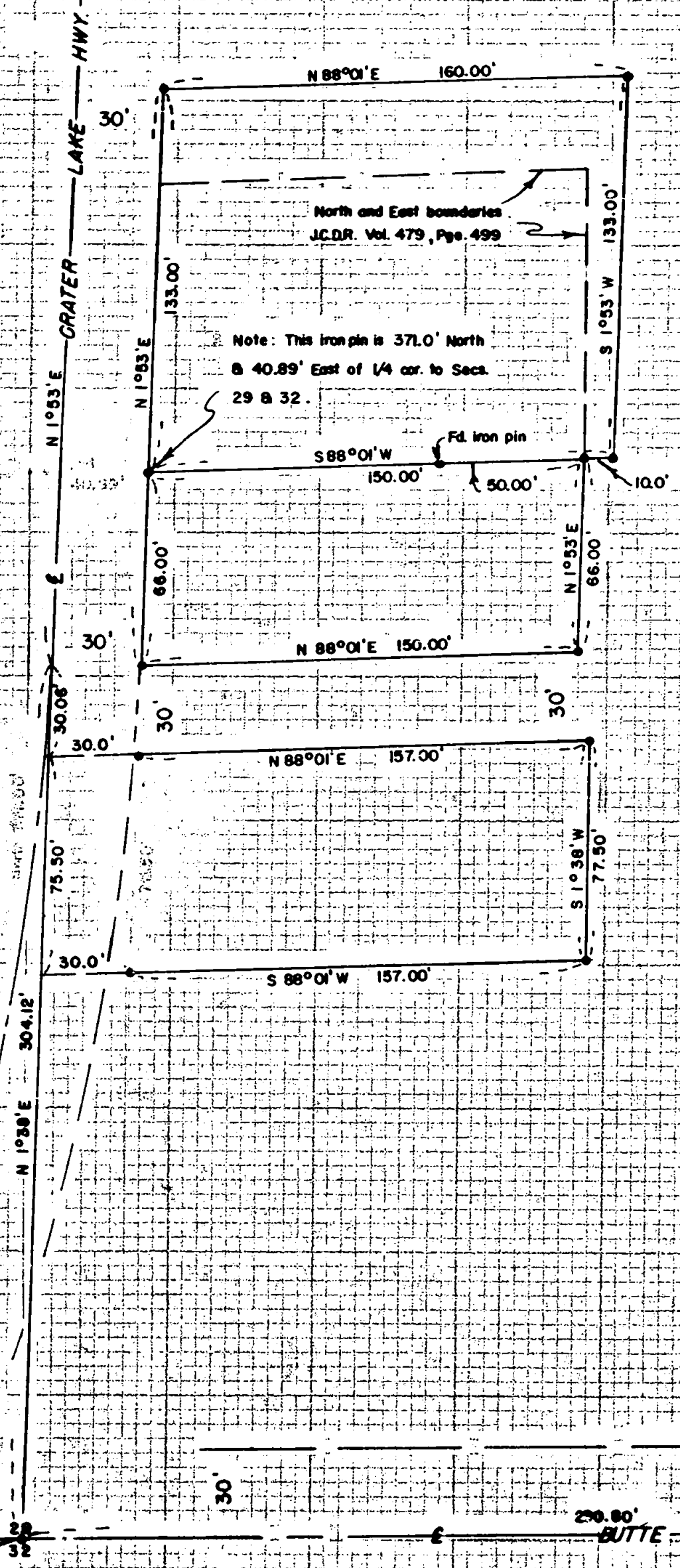

SCALE: 1" = 50'

- Set 5/8" iron pin
- Fd. 5/8" iron pin

Meridian by Solar Observation

REGISTERED  
**OREGON**  
LAND SURVEYOR

*Mark E. Boyden*

NOVEMBER 9, 1961  
MARK E. BOYDEN  
281

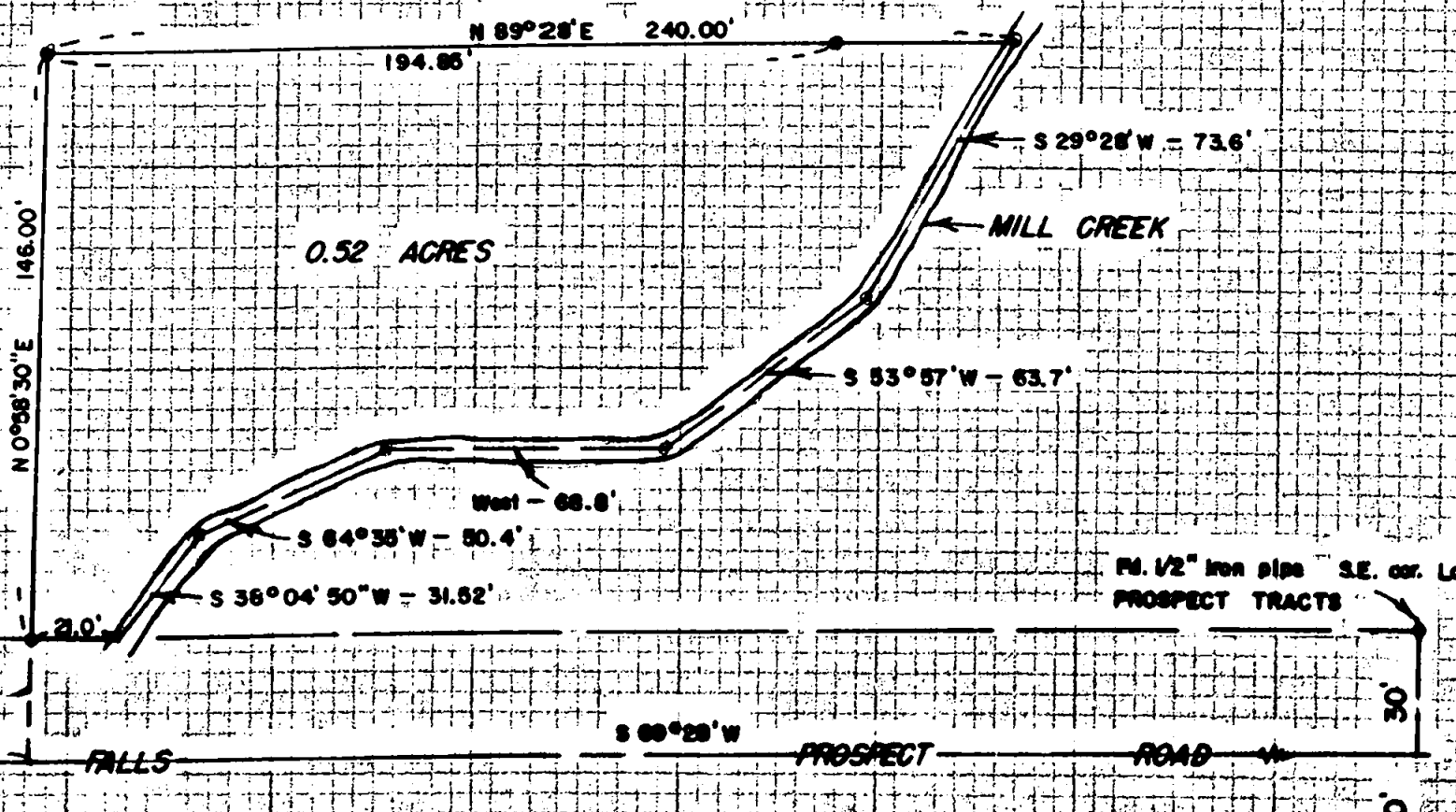

1/4 Sec. cor.  
Fd. 1" iron pipe

1579

1579

1579

SURVEY NARRATIVE TO COMPLY WITH PARAGRAPH 209.250  
OREGON REVISED STATUTES

FOR: GRIEVE ESTATE

PURPOSE: To monument and describe four parcels as directed, being located in Section 29, Township 32 South, Range 3 East.

PROCEDURE: Found control monuments as shown, monumenting the parcels within the Grieve ownership as designated by the owner and purchaser.

No attempt was made to determine the true location of the highway curve as highway data and deeds of record are not consistent. Set line control witness pins as shown.

December 1960

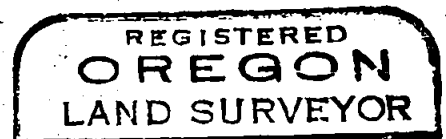

*Mark E. Boyden*  
NOVEMBER 9, 1961  
MARK E. BOYDEN  
281

