

15785

Property Line Adjustment

Approved by the Jackson County Department of Planning and Development (See 98-1-PA)
By: Tom J. Kaiser Planner II Date: 6/11/98

SURVEY FOR:

Trail Cemetery Association
Ed McWhorter—Chairman
Carl Jantzer—Trustee
Bill Steadman—Trustee
Mildred McWhorter—Secretary, Treasure
c/o Mildred McWhorter
17525 Elk Creek Road
Trail, Oregon 97541

LOCATION:

S.E. 1/4 of Section 33
T.33S.,R.1W., W.M.,
Jackson County, Oregon

SURVEY BY:

Kaiser Surveying
19440 Highway 62
Eagle Point, Oregon 97524

DATE:

February 11, 1998

LEGEND

• = Set 5/8" x 24" Rebar with Plastic Cap marked "KAISER RLS 803"

S.N. = Filed Survey Number
County Surveyors Office

REGISTERED
PROFESSIONAL
LAND SURVEYOR

G.O.K.

OREGON
JULY 16, 1967
GARY D. KAISER
No. 803
EXP. 6-30-99

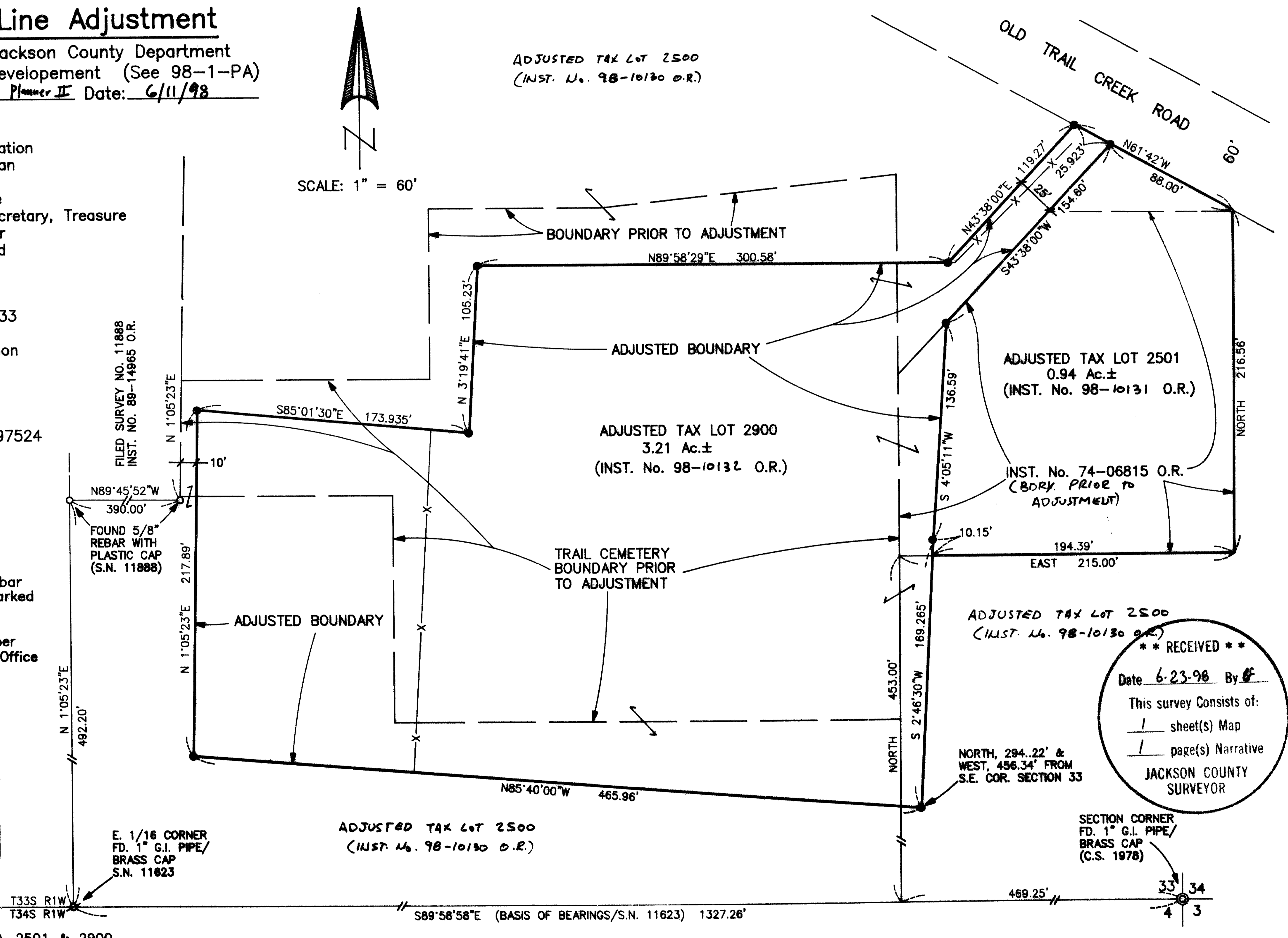

T.L. No. 331W 33 - 2500, 2501 & 2900

**** RECEIVED ****

Date 6-23-98 By [Signature]

This survey consists of:
 1 sheet(s) Map
 1 page(s) Narrative

JACKSON COUNTY
SURVEYOR

15785

GARY D. KAISER
R.P.L.S. ORE. 803
C.W.R.E. ORE. 73

KAISER SURVEYING
19440 HIGHWAY 62
EAGLE POINT, OREGON 97524

PHONE
SHADY COVE (541) 878-3995
FAX (541) 878-3995

SURVEY NO. 15785

SURVEY NARRATIVE TO COMPLY WITH O.R.S. 209.250

SURVEY FOR: TRAIL CEMETERY ASSOCIATION
ED MCWHORTER - CHAIRMAN
CARL JANTZEN - TRUSTEE
BILL STEADMAN - TRUSTEE
MILDRED MCWHORTER -
SECRETARY/TREASURER
C/O MILDRED MCWHORTER
17525 ELK CREEK ROAD
TRAIL, OR 97541

SURVEY BY: KAISER SURVEYING
19440 HWY. 62
EAGLE POINT, OR 97524

LOCATION: SE ¼ of Section 33, T.33S., R.1W.,
W.M., Jackson County, Oregon

BASIS OF BEARINGS: Filed Survey No. 11623 (South bdry.,
Section 33)

DATE: February 11, 1998

PURPOSE: Property line adjustment survey.
Adjust the record boundaries of the
Trail Cemetery to the improvement
lines and prepared description of
adjusted Tax Lots 33 1W 33 - 25W,
2501 and 2900.

PROCEDURE: Set monuments at improvement corners
and at locations squaring up the boundaries as directed by
the cemetery board. The flag pole portion leading to Old
Trail Creek Road was widened to 25-feet as a condition of
County Planning.

** RECEIVED **
Date 6-23-98 By GF
This survey Consists of:
1 sheet(s) Map
1 page(s) Narrative
JACKSON COUNTY
SURVEYOR

REGISTERED
PROFESSIONAL
LAND SURVEYOR

G.D.K.
OREGON
JULY 16, 1967
GARY D. KAISER
NO 803

EXP 6-30-99