

15784

SURVEY FOR:
Fred Fleetwood
4261 Highway 227
Trail, Oregon 97541

LOCATION:
S.E. 1/4 of Section 17,
T.33S., R.1W., W.M.,
Jackson County, Oregon

SURVEY BY:
Kaiser Surveying
19440 Highway 62
Eagle Point, Oregon 97524

DATE:
June 19, 1998



SCALE: 1" = 100'

REGISTERED
PROFESSIONAL
LAND SURVEYOR

G. D. K.

OREGON
JULY 16, 1967
GARY D. KAISER
No. 803

EXP. 6-30-99

** RECEIVED **
Date 6-22-98 By GF
This survey consists of:
1 sheet(s) Map
1 page(s) Narrative
JACKSON COUNTY
SURVEYOR

LEGEND

- ⊙ = Found Standard BLM Brass Cap Monument
- = Found 5/8" Rebar with Plastic Cap - S.N. 15402
- = Set 5/8" x 24" Rebar with Plastic Cap marked "KAISER RLS 803"
- S.N. = Filed Survey Number County Surveyors Office
- W.C. = Witness Corner

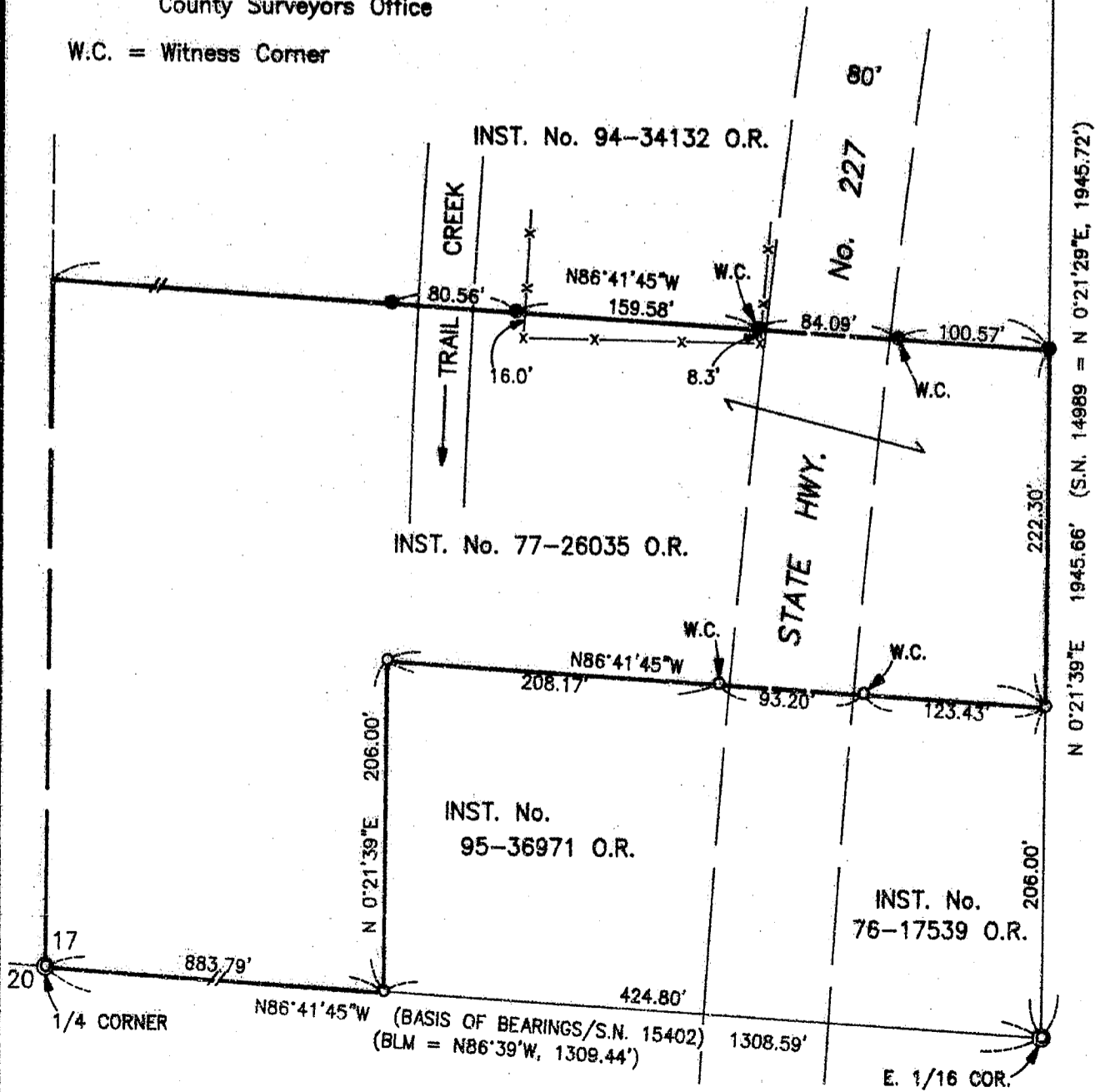

T.L. No. 331W 17 - 1100 & 1201

15784

GARY D. KAISER
R.P.L.S. ORE. 803
C.W.F. E. ORE. 73

KAISER SURVEYING
19440 HIGHWAY 62
EAGLE POINT, OREGON 97524

PHONE
SHADY COVE (541) 878-3995
FAX (541) 878-3995

SURVEY NO. 15784

SURVEY NARRATIVE TO COMPLY WITH O.R.S. 209.250

SURVEY FOR: FRED FLEETWOOD
4261 HWY. 227
TRAIL, OR 97541

SURVEY BY: KAISER SURVEYING
19440 HWY. 62
EAGLE POINT, OR 97524

LOCATION: SE ¼ of Section 17, T.33S., R.1W.,
W.M., Jackson County, Oregon

BASIS OF BEARINGS: Filed Survey No. 15402 (South bdry.
Section 17)

DATE: June 18, 1998

PURPOSE: Monument the Northeast corner of
tract described in Instrument No.
77-26035. Also set witness
corners on the North boundary of
said tract on the Easterly and
Westerly sides of Hwy. 227 and Trail
Creek.

PROCEDURE: Controls utilized to establish the
desired property lines were BLM monuments found set for the
South quarter corner and the E 1/16 corner on the South
boundary of Section 17 along with the 5/8" rebar with plastic
cap found set for the C-N-SE 1/64 corner to said Section 17.

Having tied the aforementioned monuments, the desired
property boundaries were computed and monumented as shown on
the accompanying map.

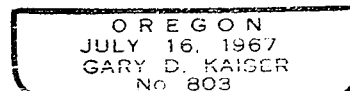
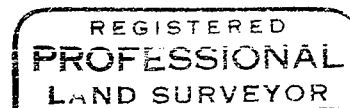
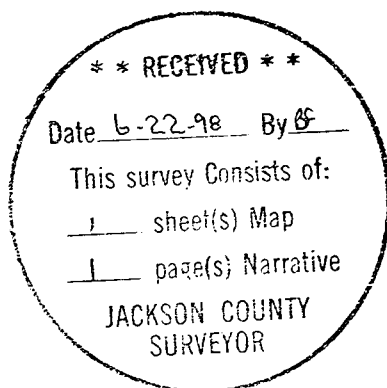

Exp 6-30-99