

Map of Survey
for
Edward A. Leon Guerrero
2955 WILKSHIRE DRIVE
MEDFORD, OREGON 97501

Located in :
the N.E. of Sec. 31, T.36S., R.1W,
of the Willamette Meridian in Jackson County, Oregon

SURVEY NARRATIVE TO COMPLY WITH PARAGRAPH
209.250 OREGON REVISED STATUTES

PURPOSE: To survey and monument tracts as shown, hereon.

PROCEDURE: Utilizing found monuments per filed Survey Numbers
648 and 2506 I calculated and monumented tracts as shown, hereon.

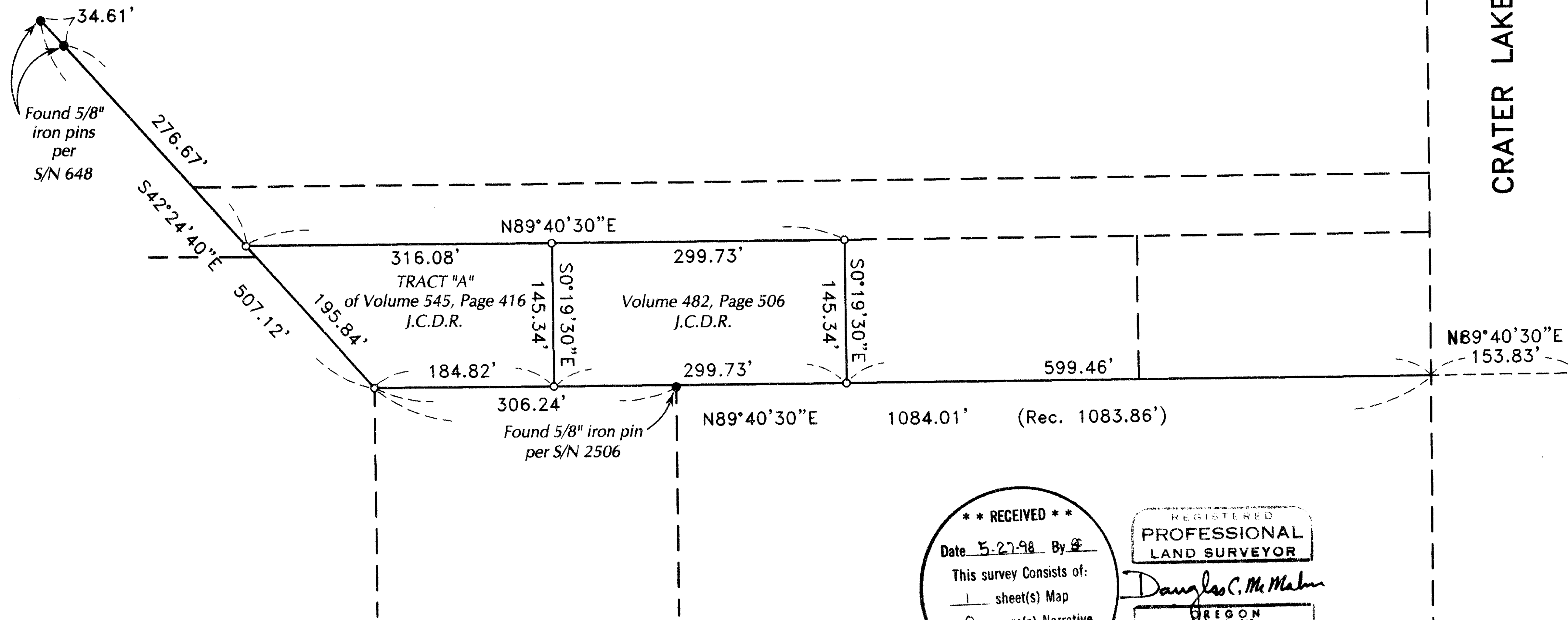

SECTION CORNER
Found 2 1/2" brass disc
in concrete marked
"SEC COR T37S R1W
30 | 29
31 | 32
CS 1997"



N0°19'30"W (Basis of Bearing)
2392.92 (Rec. 2393.70')

HOFFBUHR & ASSOCIATES, INC.
1062 E. JACKSON STREET MEDFORD, OREGON
(541)779-4641
BY: DOUGLAS C. McMAHAN PLS No. 1913
SCALE: 1 Inch = 100 feet May 26, 1998
BASIS OF BEARING: Filed Survey Number 648

- = Set 5/8"x24" iron pin with plastic cap stamped "D. McMahan LS 1913".
- = Found 5/8" iron pin (unless otherwise noted)
- ⊙ = Found brass cap monument
- J.C.D.R. = Jackson County Deed Records
- () = Record from S/N 648

259.91'

1/4 CORNER
Found 2 1/2" brass cap
4" deep in A/C
(cap unreadable)

** RECEIVED **
Date 5-27-98 By DC
This survey consists of:
1 sheet(s) Map
0 page(s) Narrative
JACKSON COUNTY SURVEYOR

REGISTERED
PROFESSIONAL
LAND SURVEYOR
Douglas C. McMahan
OREGON
JULY 18, 1990
DOUGLAS C. McMAHAN
No. 1913
Expires 12/31/98