

MAP

SHOWING A SURVEY IN THE NE 1/4 OF
THE NW 1/4 OF SECTION 14, T.36 S., R.4 W.,
W.M., JACKSON COUNTY, OREGON

NARRATIVE

THE PURPOSE OF THIS SURVEY IS TO SURVEY AND MARK THE BOUNDARIES OF THAT PARCEL OF LAND DESCRIBED IN DOCUMENT NO. 97-31659, JACKSON COUNTY DEED RECORDS. USING MONUMENTS AS SHOWN FOUND ON THE MAP, I SURVEYED AND SET CORNERS AND MARKED LINES AROUND THE PERIMETER OF THE PROPERTY AS INDICATED. THE SURVEY WAS CONDUCTED WITH A NIKON DTM-A10LG TOTAL STATION.

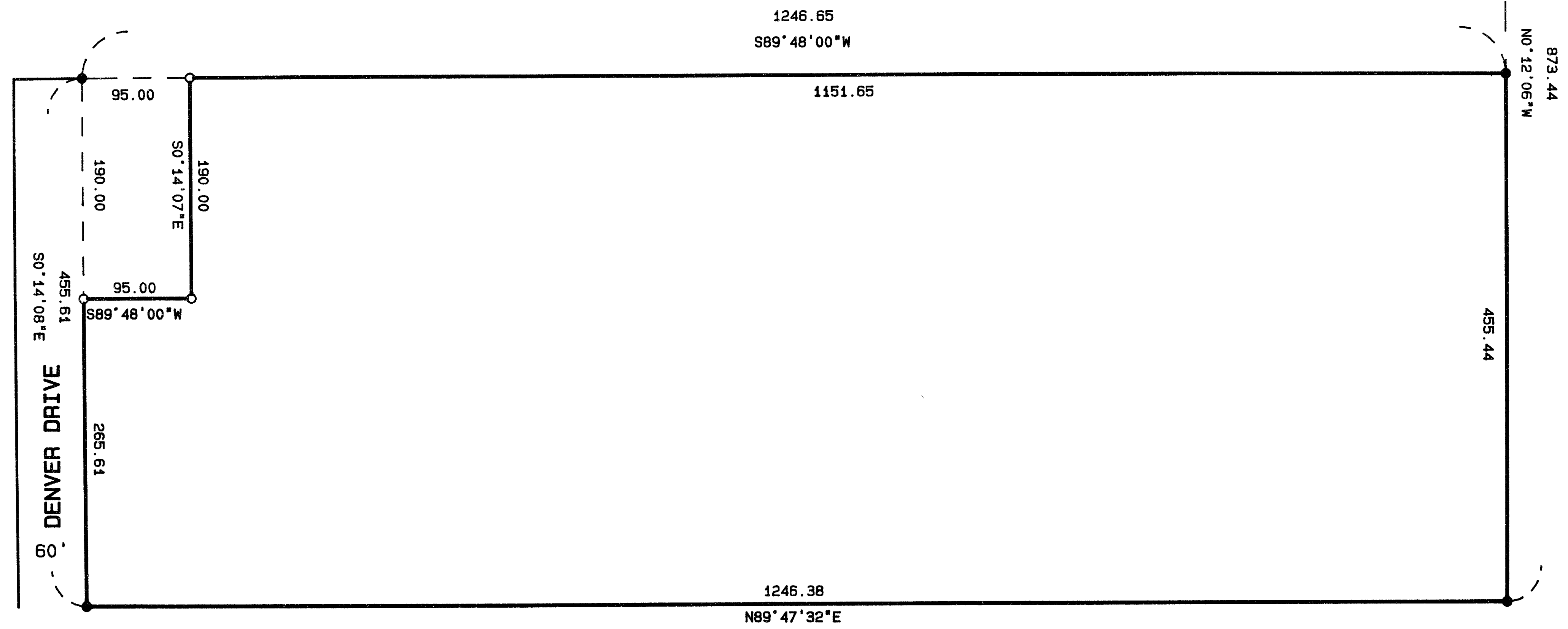

N 1/4 COR.
NOT VISITED 11

14

(RECORD PER C.S. 6720)
418.00

873.44
N 12°05'W

455.44

1246.38
N89°47'32\"/>

SURVEYED FOR:

SCOTT CURRY
8105 S.W. PETERS ROAD
DURHAM, OR.

SURVEYED BY:

MAX H. HULL SURVEYING
231 N.W. 'B' STREET
GRANTS PASS, OR.



LEGEND

○ SET 5/8" x 30" IRON RODS W/YELLOW
PLASTIC CAPS MARKED "HULL RS 901"

● FOUND 5/8" IRON RODS PER C.S. 6720

BASIS OF BEARINGS PER C.S. 6720

MAP: 36-4-14

TAX LOT: 213

SCALE: 1" = 100'

DATED: 4-10-98

** RECEIVED **
 Date: 6-4-98 By: [Signature]
 This survey consists of:
 1 sheet(s) Map
 0 page(s) Narrative
 JACKSON COUNTY
 SURVEYOR

REGISTERED
 PROFESSIONAL
 LAND SURVEYOR
 [Signature]
 MAY 20 1998
 MAX H. HULL
 901
 RENEW: JUNE 30, 1999