

# MAP OF SURVEY For ROGUE VALLEY MEDICAL CENTER

Located in:  
Lots 2 and 3 of ROGUE VALLEY MEDICAL CENTER SUBDIVISION in  
the S.W. 1/4 of Section 28, T.37S., R.1W., W.M.  
City of Medford, Jackson County, Oregon

SISKIYOU BOULEVARD

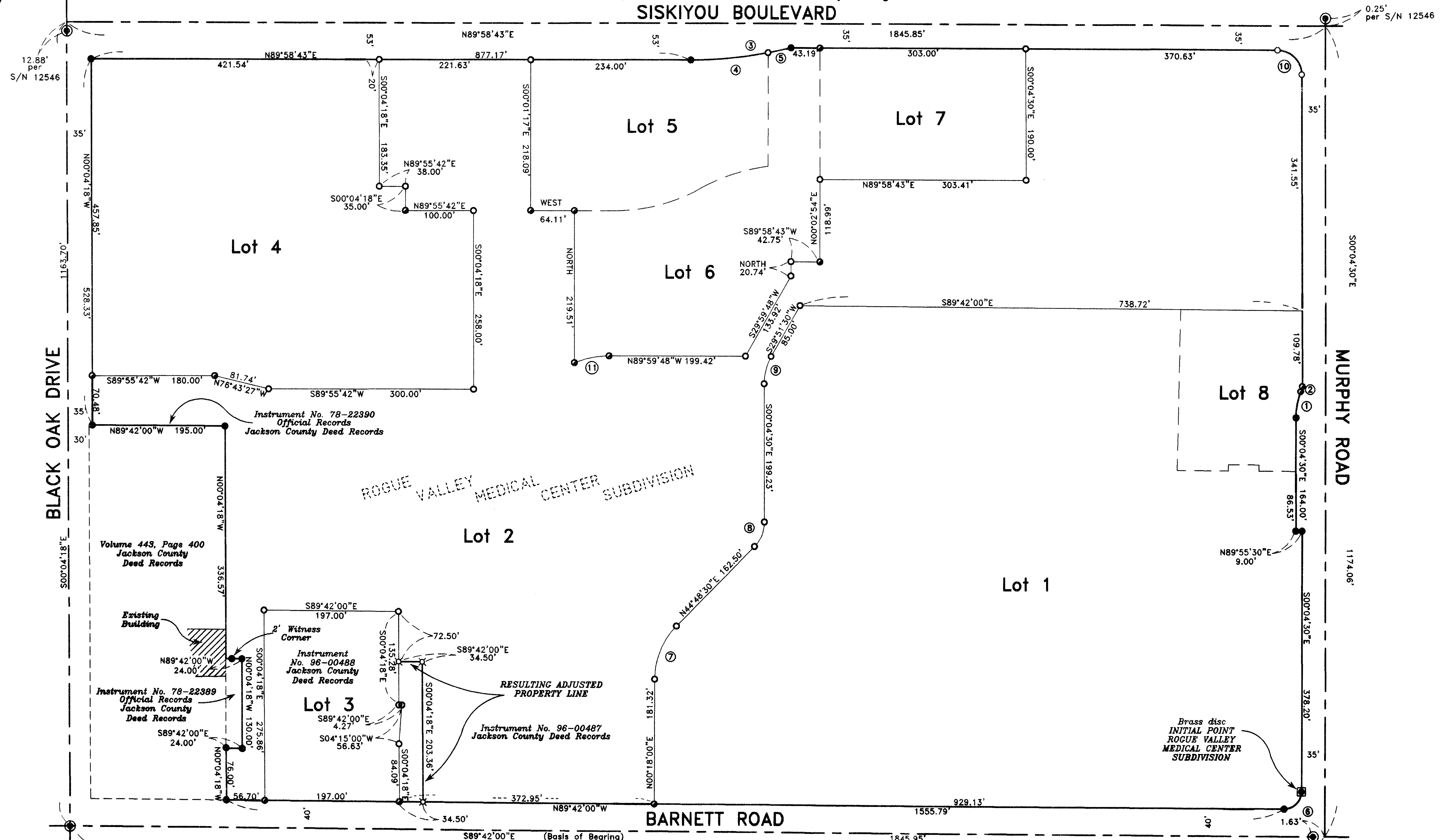

HOFFBUHR & ASSOCIATES, INC.  
1082 E. JACKSON STREET MEDFORD, OREGON  
779-4641

BY: DARRELL L. HUCK PLS No. 2023  
SCALE: 1 Inch = 100 feet May 4, 1998  
BASIS OF BEARING: ROGUE VALLEY MEDICAL CENTER SUBDIVISION

- ⊗ = Set 5/8"x24" Iron pin with plastic cap stamped "D. Huck LS 2023".
- = Found 5/8"x24" Iron pin with plastic cap stamped "D. Huck LS 2023".
- = Found 5/8"x30" Iron pin with plastic cap stamped "D. Huck LS 2023".
- ⊙ = Found lead plug and tack with brass washer stamped "LS 2023".
- ⊕ = Found brass cap monument
- S/N = Survey Number

CURVE	DELTA	RADIUS	LENGTH	CHORD	BEARING
1	19°58'58"	110.00'	38.30'	38.11'	S09°53'59"W
2	05°07'02"	90.00'	8.04'	8.04'	S17°18'57"W
3	13°51'58"	612.96'	148.34'	147.98'	N82°59'31"E
4	10°40'33"	612.96'	114.21'	114.05'	N84°35'14"E
5	03°11'25"	612.96'	34.13'	34.13'	N77°39'15"E
6	90°22'30"	25.00'	39.43'	35.47'	S45°06'45"W
7	44°30'30"	110.00'	85.45'	83.32'	N22°33'15"E
8	44°53'00"	50.00'	39.17'	38.17'	N22°22'00"E
9	29°33'30"	80.00'	41.27'	40.82'	N15°04'45"E
10	89°56'47"	35.00'	54.95'	49.47'	S45°02'54"E
11	22°29'14"	132.00'	51.81'	51.47'	S78°45'04"W

**\*\* RECEIVED \*\***  
Date 6-5-98 By DLH  
This survey consists of:  
1 sheet(s) Map  
1 page(s) Narrative  
JACKSON COUNTY SURVEYOR

REGISTERED PROFESSIONAL LAND SURVEYOR

*Darrell L. Huck*  
OREGON  
FEBRUARY 4, 1983  
DARRELL L. HUCK  
2023

Expires 6/30/99

(92086M.DWG)  
SHEET 1 OF 1

SURVEY NO. 15777

SURVEY NARRATIVE TO COMPLY WITH PARAGRAPH 209.250  
OREGON REVISED STATUTES

SURVEY FOR: Rogue Valley Medical Center  
2825 East Barnett Road  
Medford, OR. 97504

LOCATION: In Lots 2 and 3 of Rogue Valley Medical Center Subdivision in the  
Southwest One-Quarter (1/4) of Section 28, Township 37 South, Range 1  
West, Willamette Meridian, City of Medford, Jackson County, Oregon

PURPOSE: To survey and monument a property line adjustment as approved by the  
City of Medford Planning Department

PROCEDURE: Control established by this office to accomplish Rogue Valley Medical  
Center Subdivision was utilized for this survey. The location of the  
adjusted property line was computed according to client's directions and  
monuments were set as shown.

BASIS OF BEARING: Rogue Valley Medical Center Subdivision

DATE: May 4, 1998

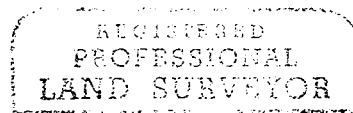
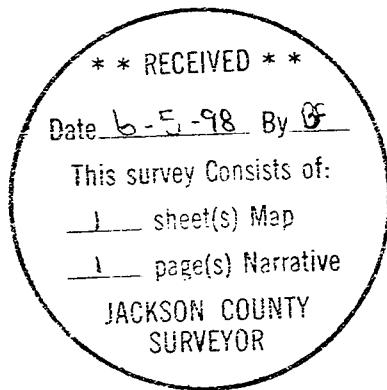

*Darrell L. Huck*

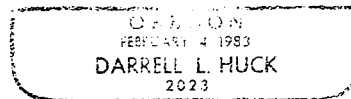

Darrell L. Huck  
L.S. 2023 - Oregon  
Expires 6/30/99  
Hoffbuhr & Associates, Inc.

(rvmcplnr.dlh)