

MAP OF SURVEY

Located in Sections 28 and 29, T.38S., R.1E., W.M.
Jackson County, Oregon

SECTION 28, T.38S., R.1 E. PROJECTED SECTION LINE
SECTION 29, T.38S., R.1 E.

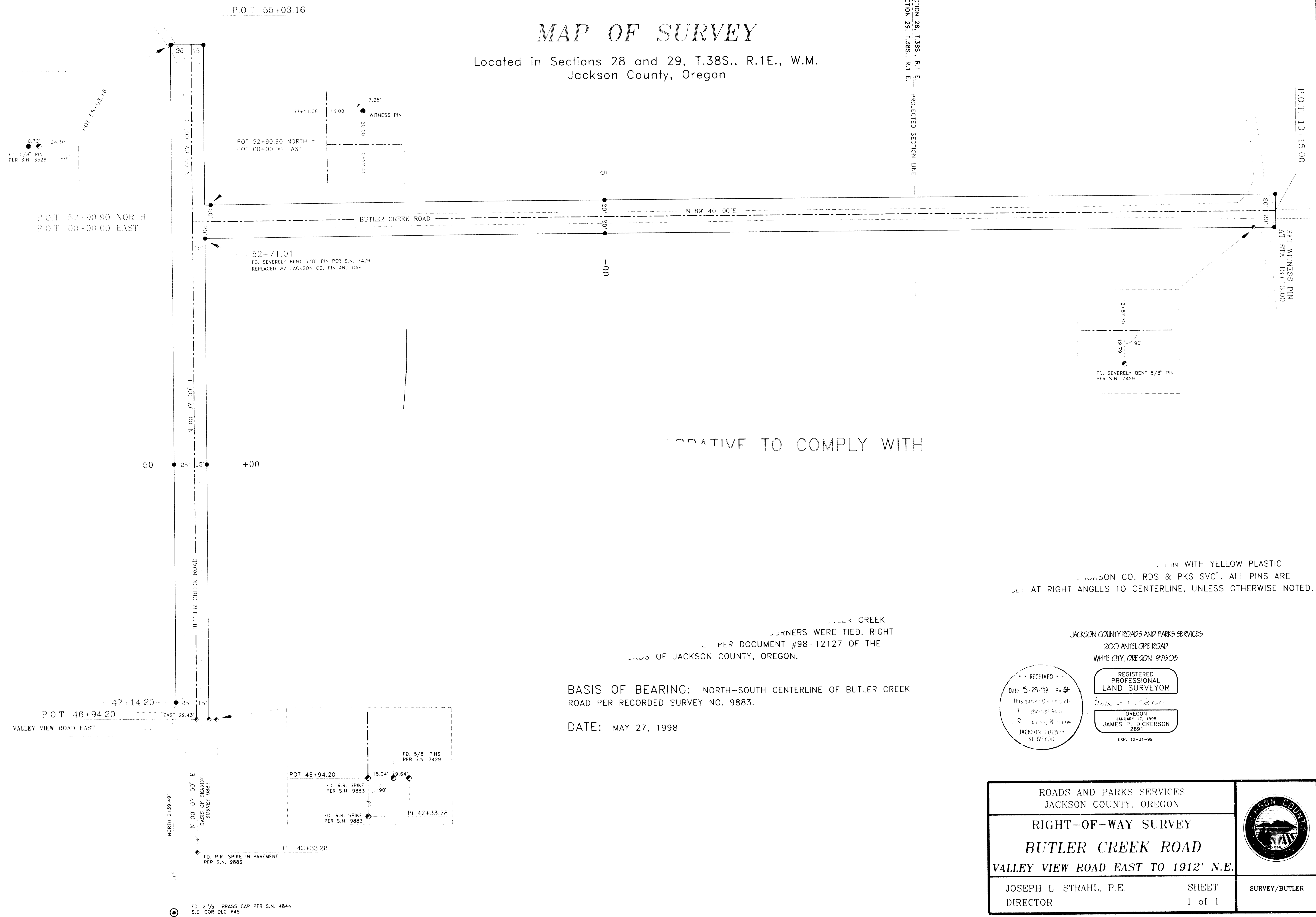

...RATIVE TO COMPLY WITH

... BUTLER CREEK
... CORNERS WERE TIED. RIGHT
... PER DOCUMENT #98-12127 OF THE
... OF JACKSON COUNTY, OREGON.

BASIS OF BEARING: NORTH-SOUTH CENTERLINE OF BUTLER CREEK ROAD PER RECORDED SURVEY NO. 9883.

DATE: MAY 27, 1998

... WITH YELLOW PLASTIC
... JACKSON CO. RDS & PKS SVC". ALL PINS ARE
... AT RIGHT ANGLES TO CENTERLINE, UNLESS OTHERWISE NOTED.

JACKSON COUNTY ROADS AND PARKS SERVICES
200 ANTELOPE ROAD
WHITE CITY, OREGON 97503

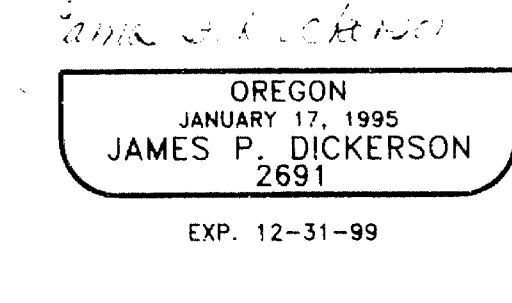
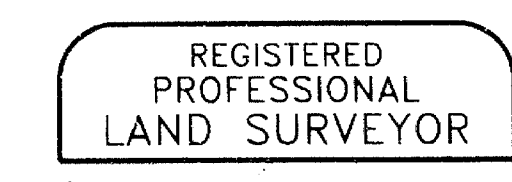
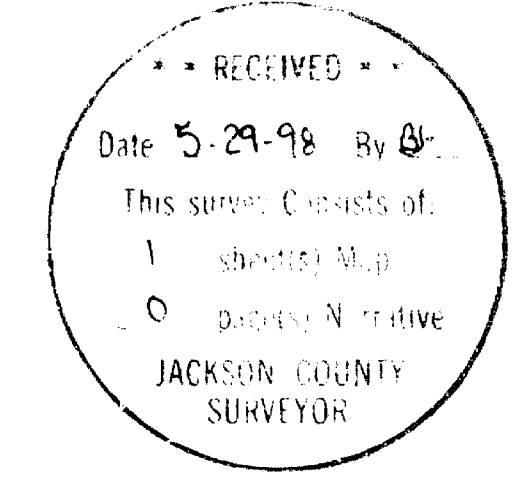

| | | |
|---|-----------------|---------------|
| ROADS AND PARKS SERVICES JACKSON COUNTY, OREGON | | |
| RIGHT-OF-WAY SURVEY BUTLER CREEK ROAD VALLEY VIEW ROAD EAST TO 1912' N.E. | | |
| JOSEPH L. STRAHL, P.E. DIRECTOR | SHEET 1 of 1 | SURVEY/BUTLER |