

15768

MAP OF SURVEY

OF
THE INTERSECTION OF
BARNETT ROAD AND STATE STREET
LOCATED IN
THE NORTHWEST QUARTER OF SECTION 33, T.37S., R.1W.,
WILLAMETTE MERIDIAN,
CITY OF MEDFORD, JACKSON COUNTY,
OREGON

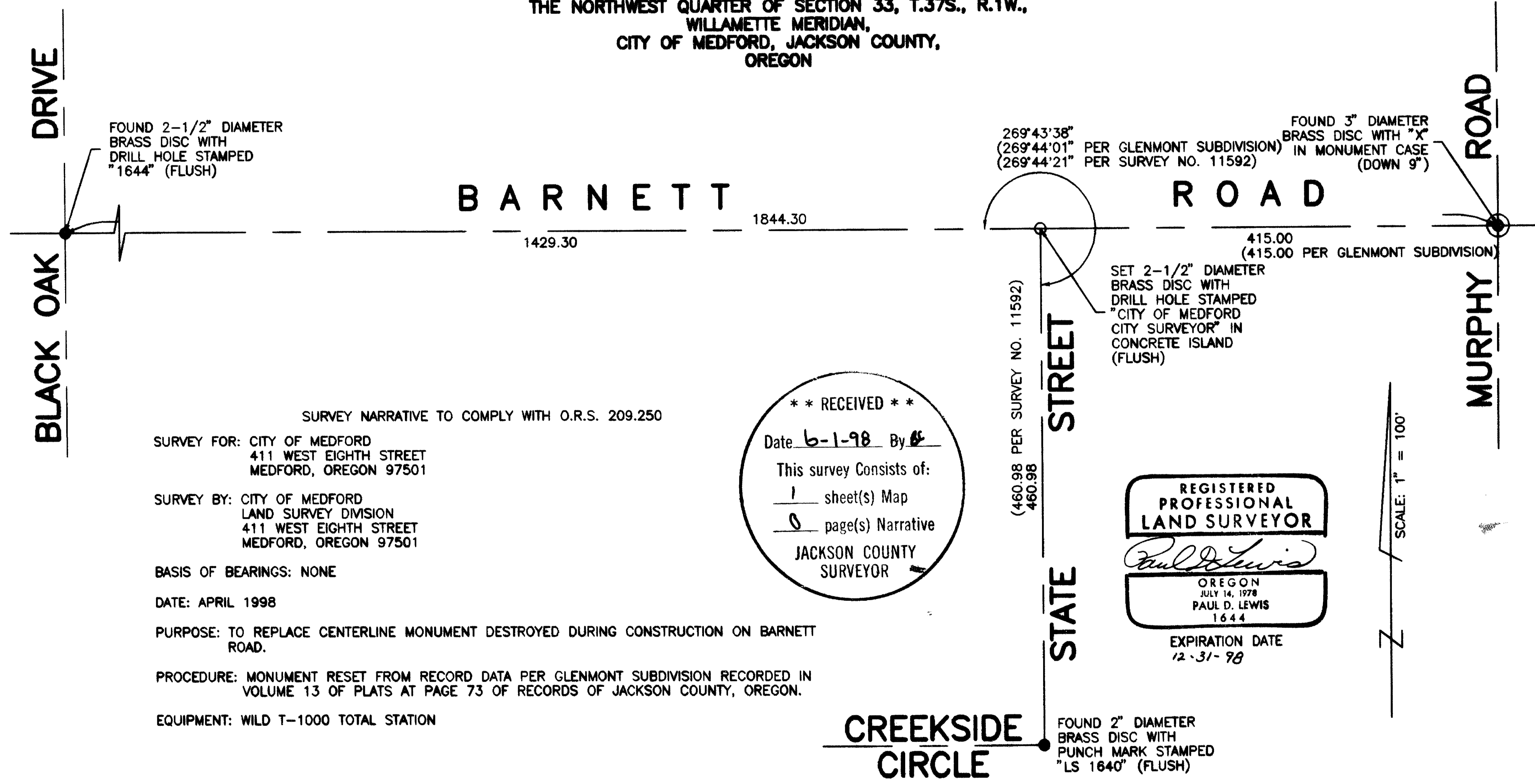

FOUND 2-1/2" DIAMETER
BRASS DISC WITH
DRILL HOLE STAMPED
"1644" (FLUSH)

269°43'38"
(269°44'01" PER GLENMONT SUBDIVISION)
(269°44'21" PER SURVEY NO. 11592)

FOUND 3" DIAMETER
BRASS DISC WITH "X"
IN MONUMENT CASE
(DOWN 9")

BARNETT ROAD

ROAD

1429.30

1844.30

415.00
(415.00 PER GLENMONT SUBDIVISION)

SET 2-1/2" DIAMETER
BRASS DISC WITH
DRILL HOLE STAMPED
"CITY OF MEDFORD
CITY SURVEYOR" IN
CONCRETE ISLAND
(FLUSH)

(460.98 PER SURVEY NO. 11592)
460.98

STATE STREET

MURPHY ROAD

SCALE: 1" = 100'

SURVEY NARRATIVE TO COMPLY WITH O.R.S. 209.250

SURVEY FOR: CITY OF MEDFORD
411 WEST EIGHTH STREET
MEDFORD, OREGON 97501

SURVEY BY: CITY OF MEDFORD
LAND SURVEY DIVISION
411 WEST EIGHTH STREET
MEDFORD, OREGON 97501

BASIS OF BEARINGS: NONE

DATE: APRIL 1998

PURPOSE: TO REPLACE CENTERLINE MONUMENT DESTROYED DURING CONSTRUCTION ON BARNETT ROAD.

PROCEDURE: MONUMENT RESET FROM RECORD DATA PER GLENMONT SUBDIVISION RECORDED IN VOLUME 13 OF PLATS AT PAGE 73 OF RECORDS OF JACKSON COUNTY, OREGON.

EQUIPMENT: WILD T-1000 TOTAL STATION

** RECEIVED **

Date 6-1-98 By PL

This survey consists of:

1 sheet(s) Map

0 page(s) Narrative

JACKSON COUNTY
SURVEYOR

REGISTERED
PROFESSIONAL
LAND SURVEYOR

Paul D. Lewis
OREGON
JULY 14, 1978
PAUL D. LEWIS
1644

EXPIRATION DATE
12-31-98

CREEKSIDE
CIRCLE

FOUND 2" DIAMETER
BRASS DISC WITH
PUNCH MARK STAMPED
"LS 1640" (FLUSH)

T.37S. R.1W. 33B

15768