

BOUNDARY SURVEY
 FOR A.J. MIRACLE
 PROPERTY SITUATE IN
 D.L.C. 40 SECS. 18 & 19
 T. 37 S., R. 1 W., W.M.
JACKSON COUNTY ORE.
 L.P. LOVEJOY L.S. MEDFORD OREGON
 SCALE 1" = 100' 5 NOV. 1960

BEARINGS BY PREVIOUS SURVEY

LEGEND

- ⊙ — CORNERS FOUND
- — SET 5/8" STEEL PINS

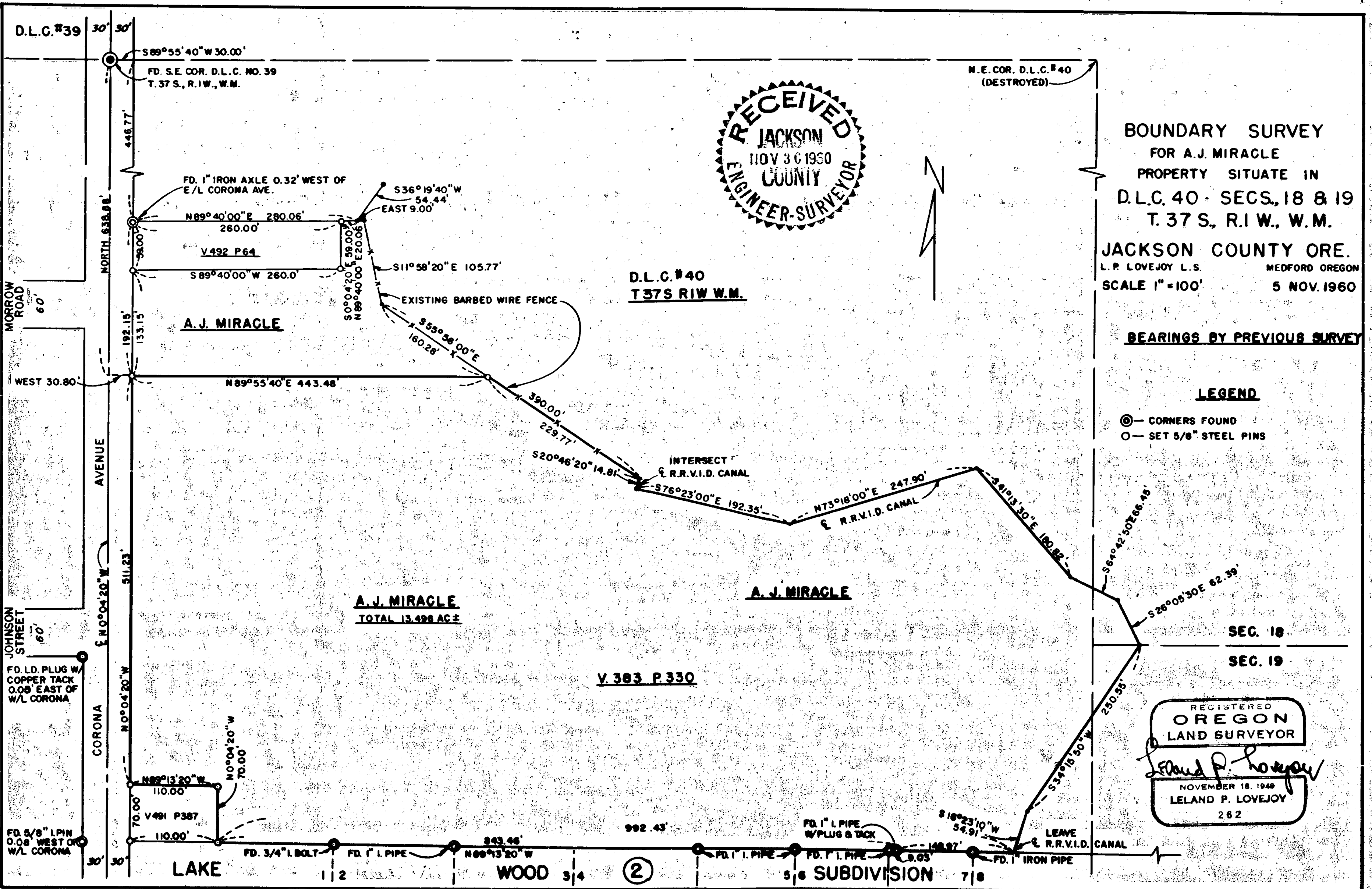

REGISTERED
OREGON
 LAND SURVEYOR
Leland P. Lovejoy
 NOVEMBER 18, 1949
LELAND P. LOVEJOY
 262

Survey Narrative to Comply with Section 87-3301947 Oregon State Laws

Survey For: A. J. Miracle
Corona Avenue
Medford, Oregon

Purpose of Survey: To divide and establish property boundaries.

Survey Location: D. L. C. #40, Sections 18 and 19,
T. 37 S., R. 1 W., W. M., Jackson
County, Oregon.

Survey Procedure: Found D. L. C. corner, Lake
Wood Subdivision lot corners, and
other survey points as shown on
map and used as basis for survey
control. Set 5/8" steel pins as shown
on map.

Leland P. Lovejoy
Registered Land Surveyor

Work completed November 15, 1960

