

MAP OF SURVEY

PROPERTY LINE ADJUSTMENT
LOCATED IN

LOT 1 AND LOT 2 OF QUAIL RUN RANCH ESTATES SUBDIVISION,
N.W. AND S.W. QUARTER OF SECTION 25 AND N.E. AND S.E QUARTER OF SECTION 26,
TOWNSHIP 37 SOUTH, RANGE 1 WEST, WILLAMETTE MERIDIAN
JACKSON COUNTY, OREGON

April 1998

SURVEY BY:
CITY OF MEDFORD
LAND SURVEY DIVISION
411 WEST EIGHTH STREET
MEDFORD, OREGON 97501

SURVEY FOR:
CITY OF MEDFORD
PARKS AND RECREATION DEPARTMENT
411 WEST EIGHTH STREET
MEDFORD, OREGON 97501

LEGEND

- Found 5/8" rebar and yellow plastic cap stamped "City of Medford Surveyor"
- Set 5/8"x30" rebar and yellow plastic cap stamped "City of Medford Surveyor"

BASIS OF BEARINGS

Basis of Bearings derived from the most easterly line of LOT 1, QUAIL RUN RANCH ESTATES shown as "N 00°01'40" E"

NARRATIVE

The revised lot line was computed from previous survey work for Quail Run Ranch Estates. The adjusted line was monumented using a Wild T-1000 total station and descriptions were prepared and recorded. Exterior of the subject lots were not surveyed during this project.

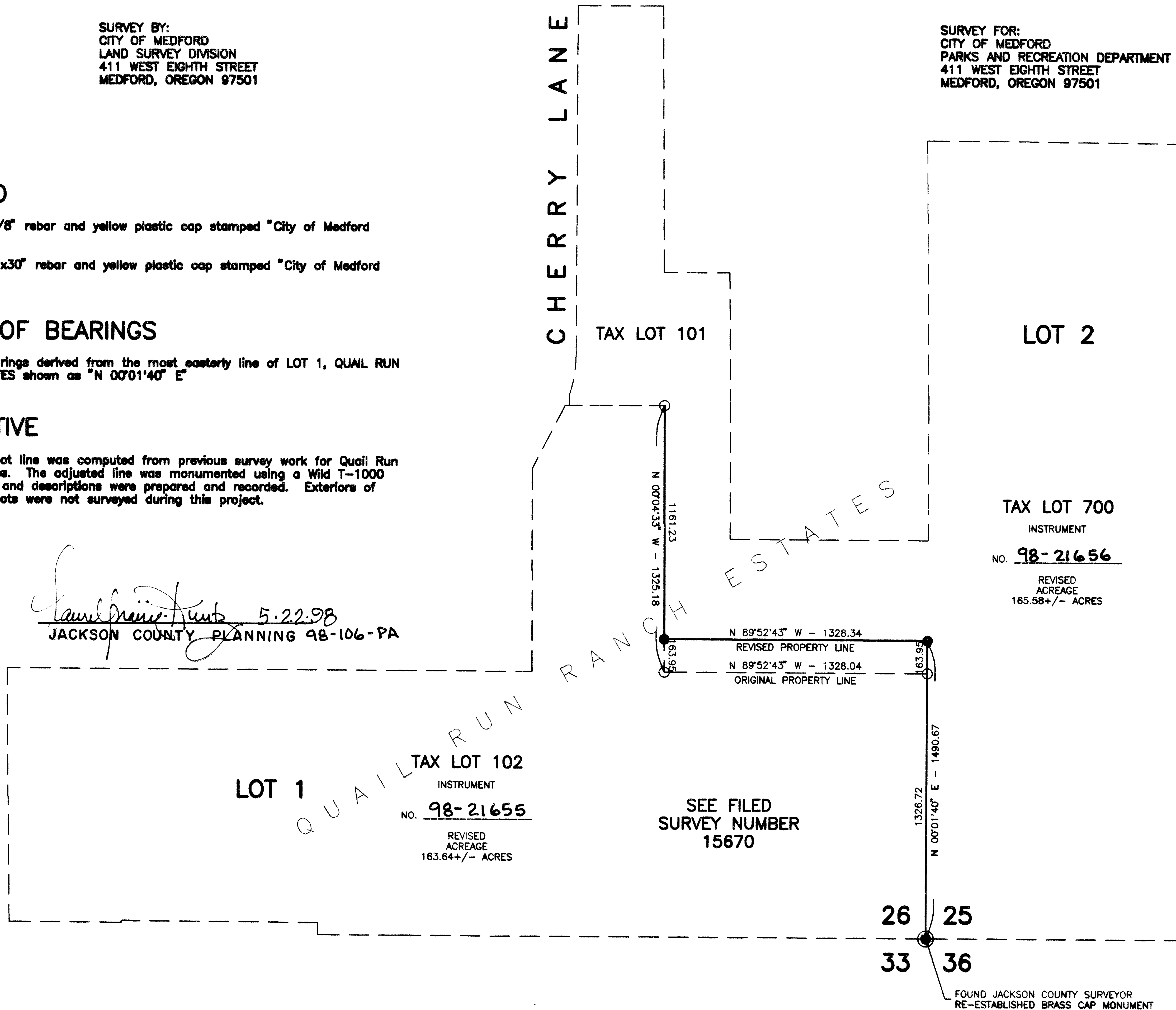

Paul D. Lewis 5.22.98
JACKSON COUNTY PLANNING 98-106-PA

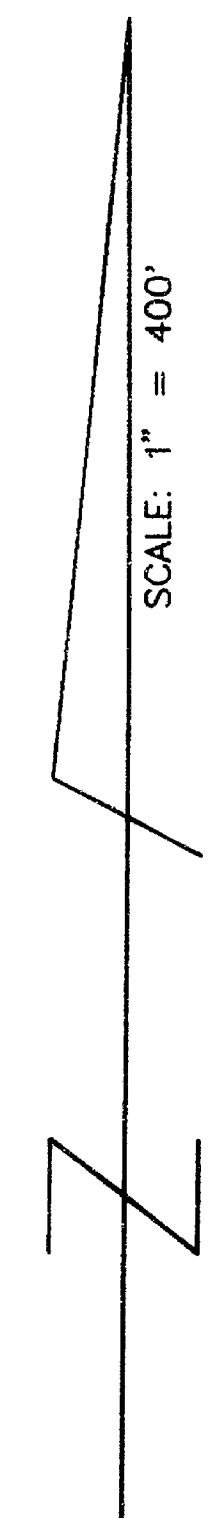

REGISTERED
PROFESSIONAL
LAND SURVEYOR
Paul D. Lewis
OREGON
JULY 14, 1978
PAUL D. LEWIS

EXPIRATION DATE
DECEMBER 31, 1998

** RECEIVED **
Date 5-22-98 By [Signature]
This survey Consists of:
1 sheet(s) Map
0 page(s) Narrative
JACKSON COUNTY
SURVEYOR