

Map of Survey

Located in Block 6 of the Galloways Addition to the City of Medford, in the southeast quarter of Section 25, Township 37 South, Range 2 West of the Willamette Meridian, Jackson County, Oregon.

for

Paul and Carolyn Hayes

4211 Tami Lane
Central Point, Oregon 97502

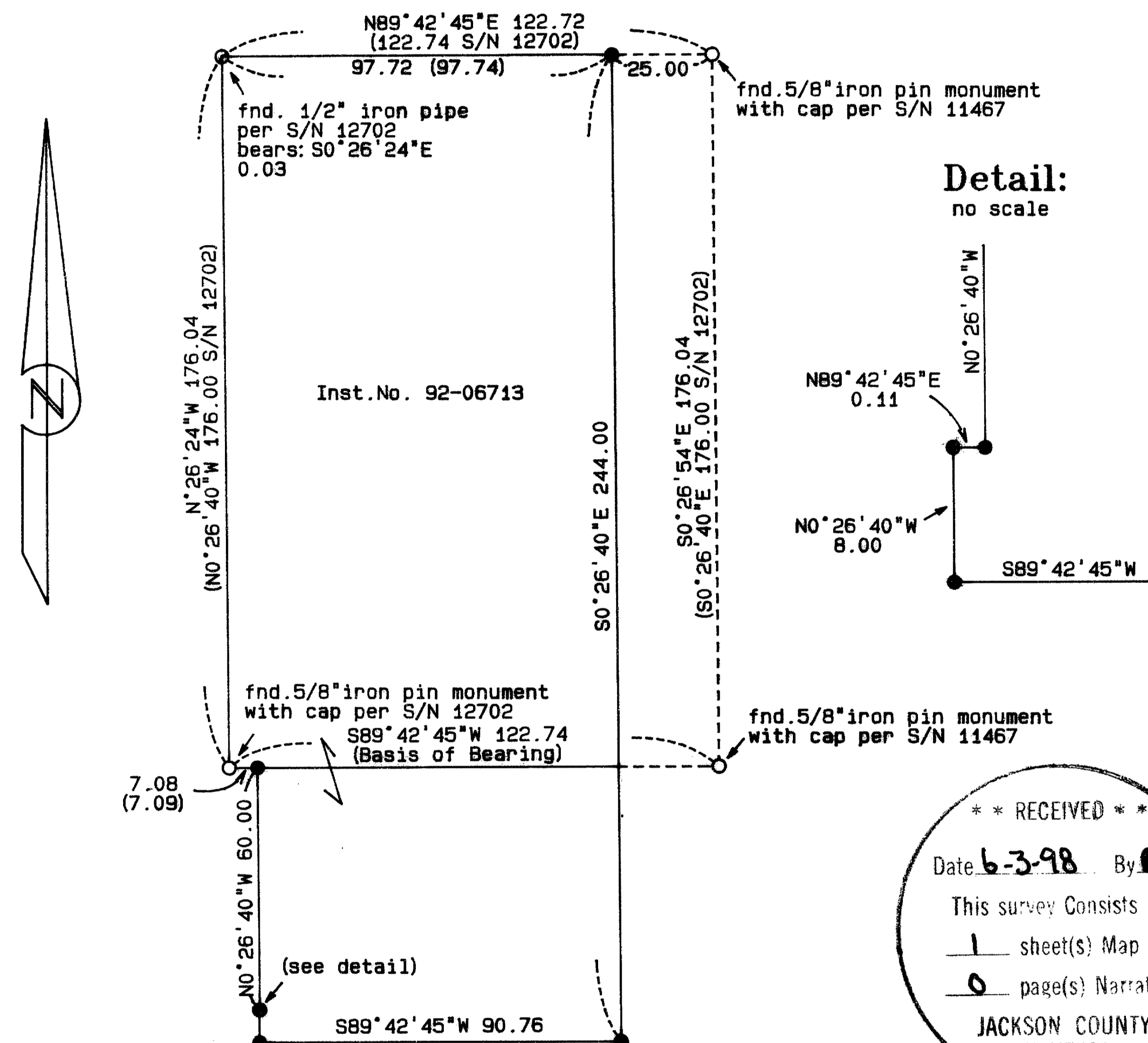

Detail:
no scale

** RECEIVED **

Date 6-3-98 By [Signature]

This survey consists of:

1 sheet(s) Map

0 page(s) Narrative

JACKSON COUNTY
SURVEYOR

Legend:

Basis of Bearing is the south line of Volume 36, Page 278 of the Deed Records of Jackson County, Oregon as monumented per filed survey number 12702 at the Jackson County Surveyor's Office, Oregon and shown hereon.
S/N is file survey number at the Jackson County Surveyor's Office, Oregon.
Inst. No. is Instrument Number of the Official Records of Jackson County, Oregon.
() is deed record data per Inst. No. 92-06713.
○ found monument as indicated.
● set 5/8 by 24 inch iron pin monument with yellow plastic cap marked "FARBER PLS 2189".

SURVEY NARRATIVE TO COMPLY WITH O.R.S. 209.250

Purpose: To survey and monument that tract described in Instrument No. 92-06713 of the Official Records of Jackson County, Oregon.

Procedure: Utilizing a Nikon total station and SDR-33 data collector, I tie the monuments as shown. Record data per Instrument No. 92-06713 was used to calculate and monument the tract as shown.

Prepared by:

Farber & Sons, Inc.
Farber Surveying
120 Mistletoe Street
Medford, Oregon 97501
(541) 776-0846

REGISTERED
PROFESSIONAL
LAND SURVEYOR

Herbert A. Farber

OREGON
JULY 26, 1985
HERBERT A. FARBER
2189

RENEWAL DATE 12-31-99