

# MAP OF SURVEY

SURVEYED FOR:  
KENNETH R. AND JESSIE GLASS  
P.O. BOX 749  
WINCHESTER, OREGON 97495

REGISTERED  
PROFESSIONAL  
LAND SURVEYOR  
*Russell D. Braughton*  
OREGON  
JULY 19, 1974  
RUSSELL D. BRAUGHTON  
267  
EXPIRES 12/31/99

LOCATED in the NE 1/4 of Section 12, T. 38 S., R. 2 W., W.M.,  
Jackson County, Oregon.

May 7, 1998

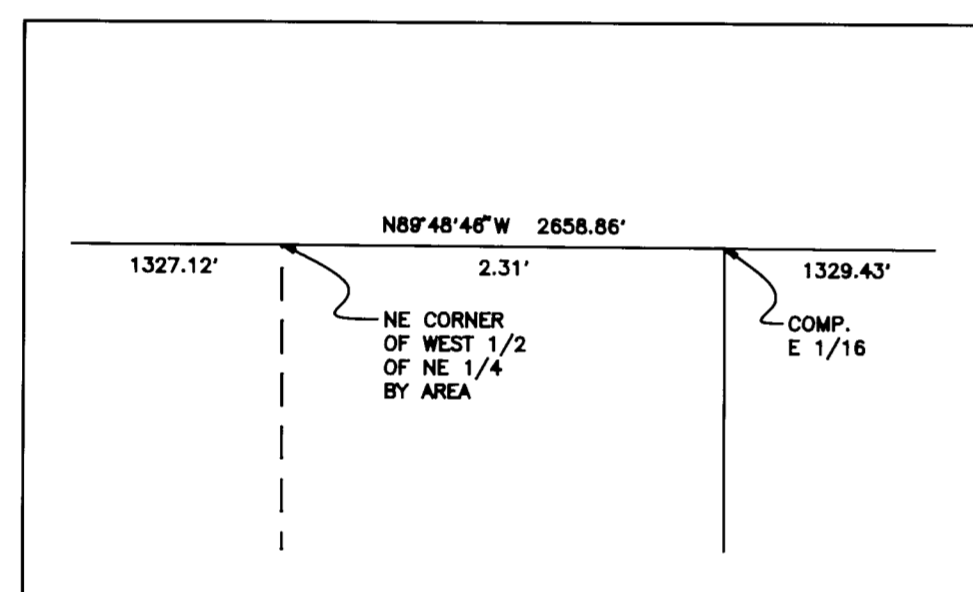
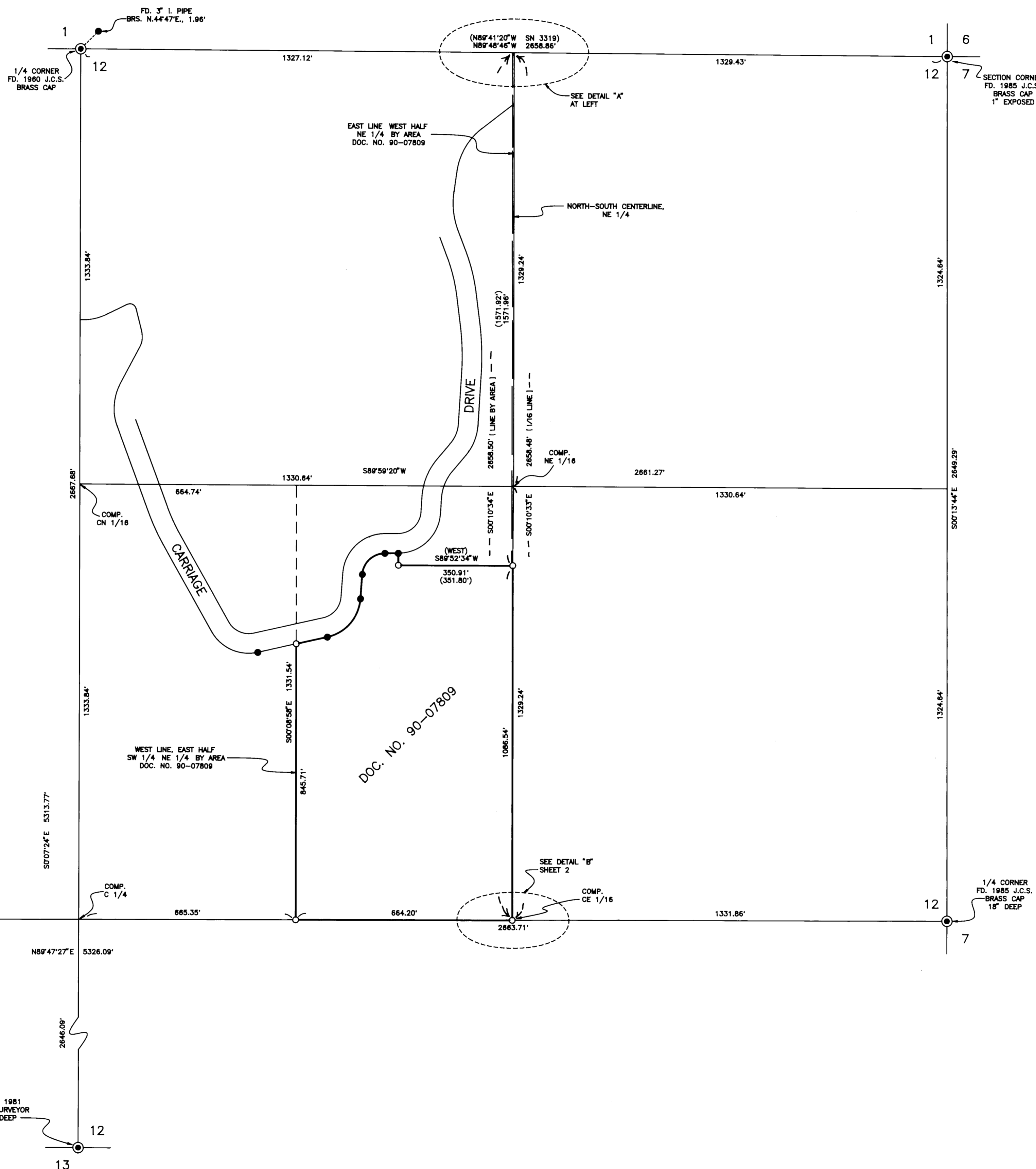

### LEGEND

- ⊙ INDICATES A FOUND MONUMENT AS NOTED.
- INDICATES A FOUND MONUMENT PER SURVEY NUMBER 3319 UNLESS NOTED OTHERWISE.
- INDICATES 5/8" X 30" STEEL PIN W/ RED PLASTIC CAP MKD. "R.D. BRAUGHTON-LS 2657" SET, UNLESS NOTED OTHERWISE.
- ( ) INDICATES DEED RECORD DATA, UNLESS NOTED OTHERWISE.
- DOC. NO. = DOCUMENT NUMBER, OFFICIAL RECORDS, JACKSON COUNTY, OREGON
- BASIS OF BEARINGS: EXISTING CONTROL PER SURVEY NUMBER 13904, THE FIELD NOTES OF WHICH ARE IN THE POSSESSION OF THIS OFFICE. REFERENCE AZIMUTH TAKEN ALONG THE NORTH LINE OF DONATION LAND CLAIM NUMBER 49 PER SURVEY NUMBER 568.
- J.C.S. = JACKSON COUNTY SURVEYOR
- COMP. = COMPUTED



\*\* RECEIVED \*\*  
Date 6-1-98 By [Signature]  
This survey consists of:  
2 sheet(s) Map  
1 page(s) Narrative  
JACKSON COUNTY SURVEYOR

23 North Ivy Street  
Medford, OR 97501  
(541) 776-2313

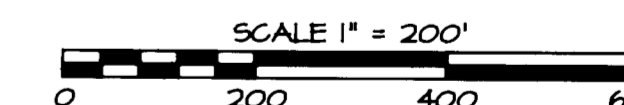

Hand copy  
of drawing

**EAGLE-EYE SURVEYING CORPORATION**  
(formerly Edwards Surveying & Land Planning Inc.)  
23 North Ivy Street, Medford  
P.O. Box 4397, Medford, Oregon 97501-0170  
Tel. (541) 776-2313 Fax. (541) 776-9978

SURVEY NUMBER 15756

SURVEY NARRATIVE TO COMPLY WITH CHAPTER 209, PARAGRAPH 250,  
OREGON REVISED STATUTES

**SURVEY FOR:** Kenneth R. & Jesse Glass  
P.O. Box 749  
Winchester, Oregon 97495

**LOCATION:** In the NE 1/4 of Section 12,  
T. 38 S., R. 2 W., W.M., Jackson County, Oregon.

**PURPOSE:** MAP OF SURVEY: To locate and monument the  
boundaries of Tax Lot 216 as shown on the  
accompanying map and to prepare a 'Map of Survey'  
for filing.

**PROCEDURE:** Utilizing the found monuments as shown, Document  
Numbers 67-03745, 76-09227 and 90-07809, and Survey  
Number 3319, computed the boundaries of the tract  
as shown. The boundaries of Tax Lot 216 were then  
monumented as shown. Monuments set on this survey  
consist of 5/8" x 30" steel pins with red plastic  
caps mkd. "R. BRAUGHTON- LS 2657".

**BASIS OF  
BEARINGS:** Existing control per Survey Number 13904, the field  
notes of which are in the possession of this  
office. Reference azimuth taken along the North  
line of Donation Land Claim Number 49 per Survey  
Number 568.

**EQUIPMENT:** Nikon DTM-A5 Electronic Total Station.

**DATE  
COMPLETED:** May 7, 1998

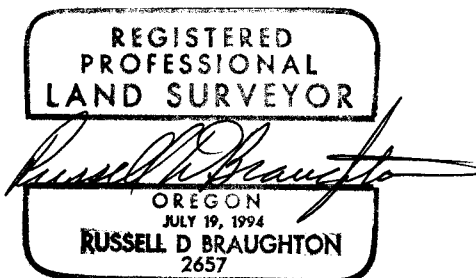
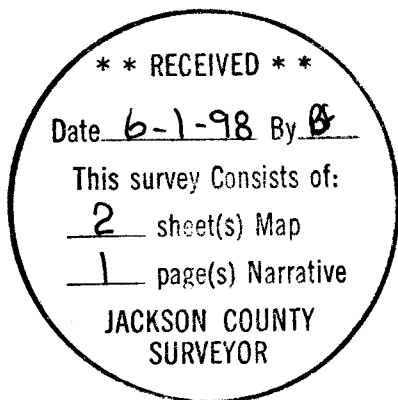

Expires 12/31/99

T38-2W-12 Tax Lot 216

# MAP OF SURVEY

LOCATED in the NE 1/4 of Section 12, T. 38 S., R. 2 W., W.M.,  
Jackson County, Oregon.

May 7, 1998

SURVEYED FOR:  
KENNETH R. AND JESSIE GLASS  
P.O. BOX 749  
WINCHESTER, OREGON 97495

REGISTERED  
PROFESSIONAL  
LAND SURVEYOR  
*Russell D. Braughton*  
OREGON  
EST. IN 1994  
RUSSELL D. BRAUGHTON  
2657  
EXPIRES 12/31/99

### LEGEND

- INDICATES A FOUND MONUMENT PER SURVEY NUMBER 3319 UNLESS NOTED OTHERWISE.
- INDICATES 5/8" X 30" STEEL PIN W/ RED PLASTIC CAP MKD. "R.D. BRAUGHTON-LS 2657" SET, UNLESS NOTED OTHERWISE.
- ( ) INDICATES DEED RECORD DATA, UNLESS NOTED OTHERWISE.
- DOC. NO. = DOCUMENT NUMBER, OFFICIAL RECORDS, JACKSON COUNTY, OREGON
- BASIS OF BEARINGS: EXISTING CONTROL PER SURVEY NUMBER 13904, THE FIELD NOTES OF WHICH ARE IN THE POSSESSION OF THIS OFFICE. REFERENCE AZIMUTH TAKEN ALONG THE NORTH LINE OF DONATION LAND CLAIM NUMBER 49 PER SURVEY NUMBER 568.
- J.C.S. = JACKSON COUNTY SURVEYOR
- COMP. = COMPUTED

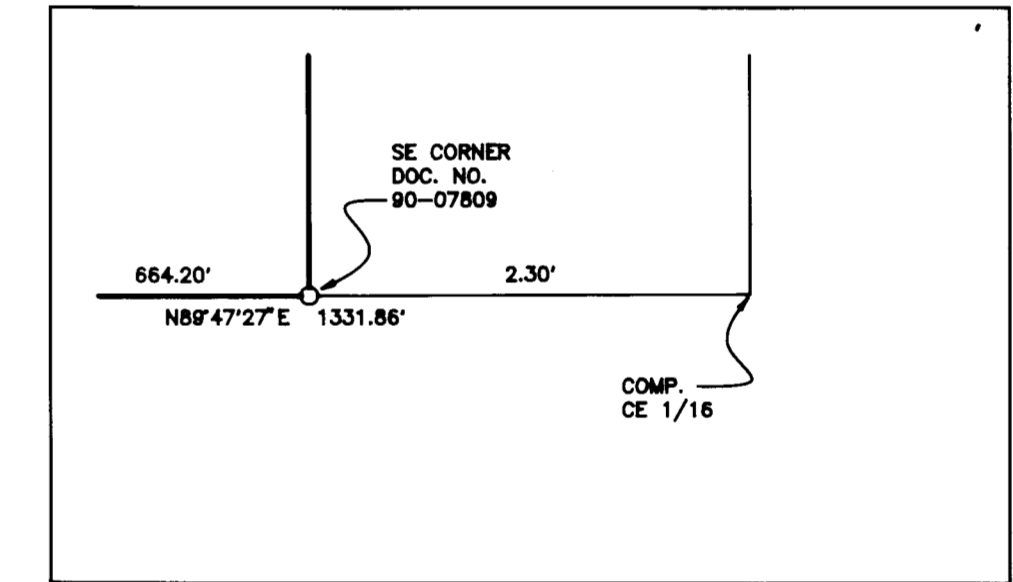
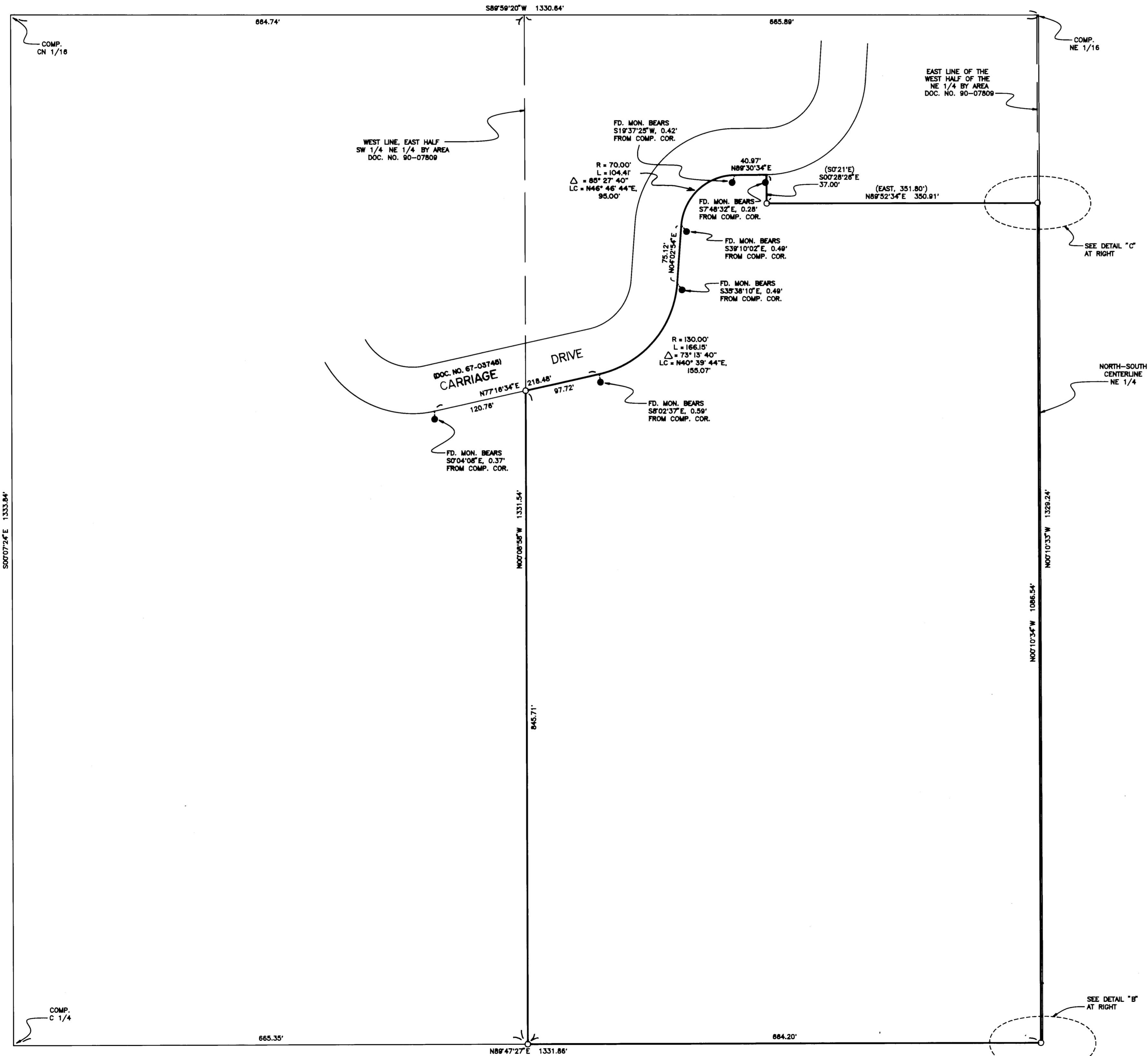

DETAIL B  
SCALE: 1" = 1'

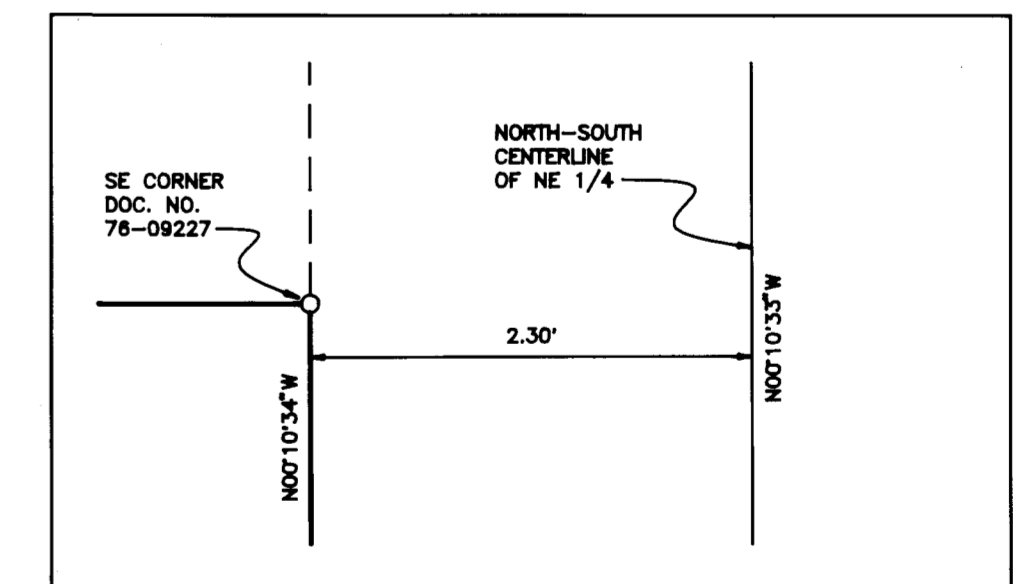

DETAIL C  
SCALE: 1" = 1'



23 North Ivy Street  
Medford, OR 97501  
(541) 776-2313

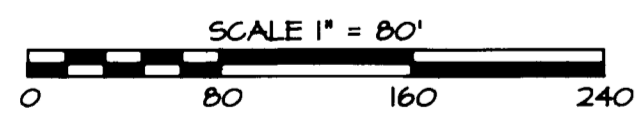

1/12/98 COPY  
OR VALUE