

**SURVEY FOR: JACKSON COUNTY FIRE DIST. NO. 3**

8333 AGATE ROAD, WHITE CITY, OR. 97503

**BY: BOYDEN SURVEYORS**

108 MISTLETOE ST., MEDFORD, OR. 97501

**LOCATED IN THE NE 1/4 OF SECTION 22,  
T.36 S., R.3W., W.M. JACKSON COUNTY, OR.**

**FEB. 1990 - MAY 15, 1998**

**ENLARGED DETAIL  
SCALE 1" = 50'**

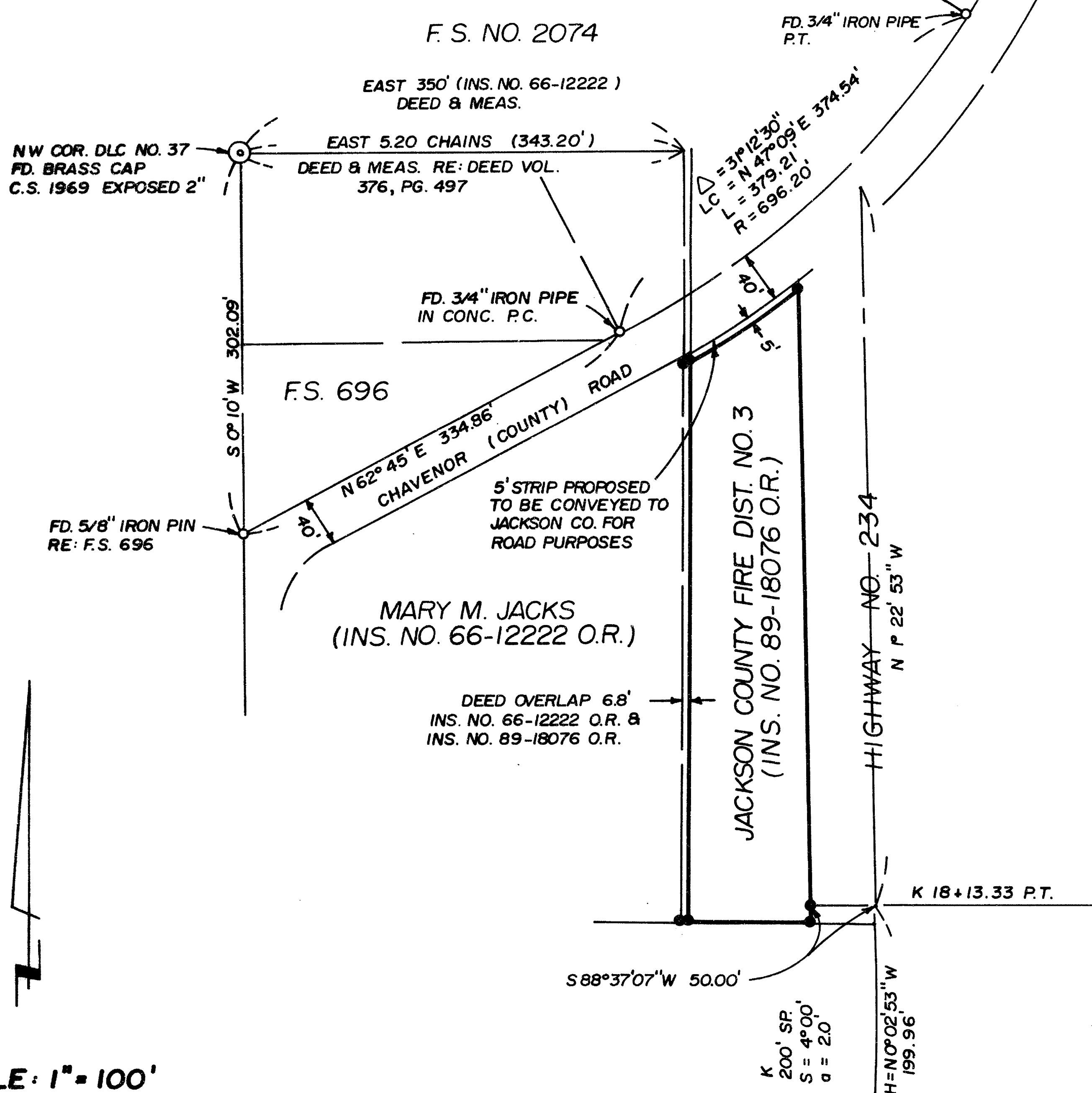

**SCALE: 1" = 100'**

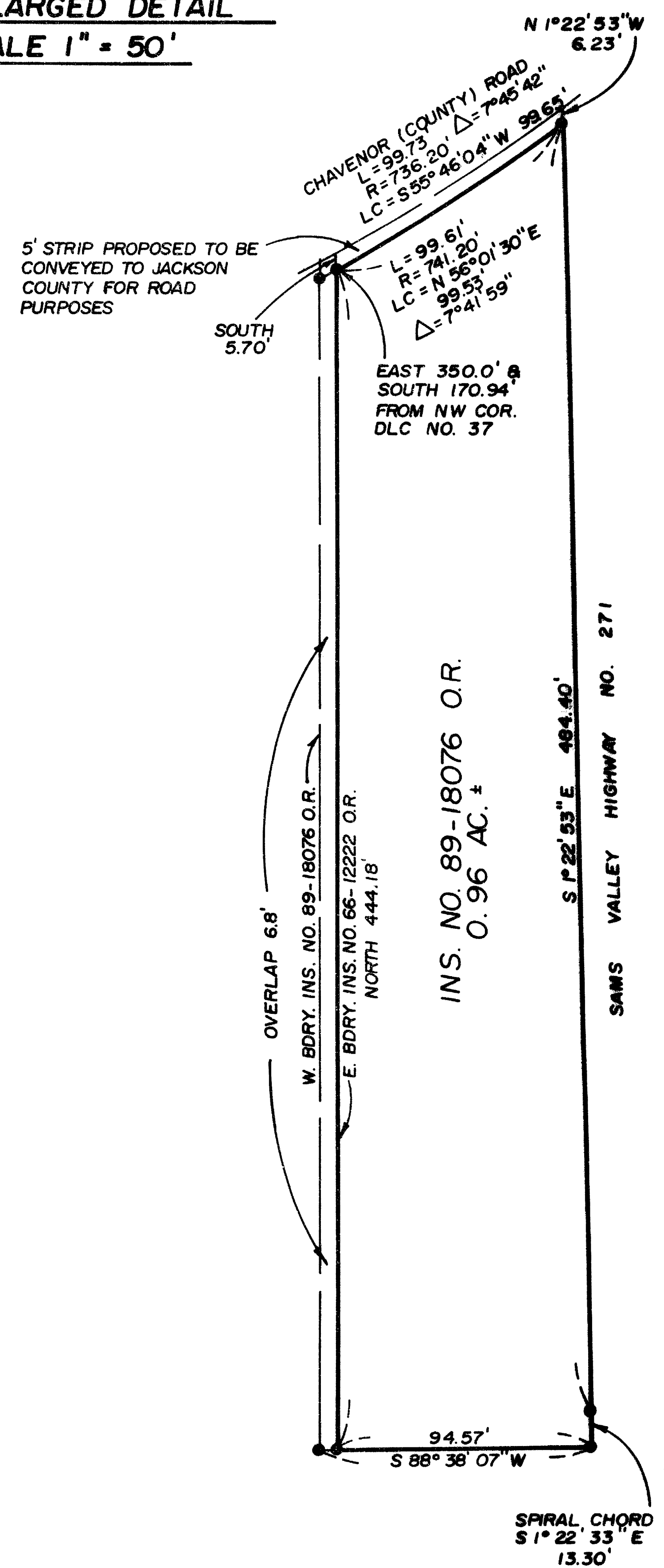

**LEGEND**

- ⊙ - FD. GOV'T COR. RE-ESTABLISHED BY THE COUNTY SURVEYOR
- - FD. MONUMENT AS INDICATED
- - SET 5/8" x 24" REBAR WITH ALUM. CAP STAMPED "BOYDEN PLS 281"
- F.S. - FILED COUNTY SURVEY
- BASIS OF BEARINGS  
W. LINE OF DLC NO. 37 RE: F.S. NO. 696

**SURVEYOR'S NOTES**

- ① THE DEED RECORD OVERLAP WAS MONUMENTED AS SHOWN. THE PROPOSED BOUNDARY AGREEMENT DID NOT MATERIALIZE.
- ② THE CURVE POINTS MONUMENTS SHOWN ON F.S. NO. 2074 FOR CHAVENOR ROAD, WERE FOUND AS SHOWN. THE MONUMENTS FOUND AGREED FAVORABLY WITH THE ROAD R/W.

**\*\* RECEIVED \*\***  
 Date **5-20-98** By **[Signature]**  
 This survey consists of:  
 - 1 sheet(s) Map  
 - 1 page(s) Narrative  
**JACKSON COUNTY SURVEYOR**

**REGISTERED PROFESSIONAL LAND SURVEYOR**  
**MARK E. BOYDEN**  
 No. 211  
 Expired 12/31/99

15750



MARK E. BOYDEN  
R.P.L.S. ORE. 281  
108 MISTLETOE ST., MEDFORD, OREGON 97501  
PHONE (503) 773-6000

SURVEY NO. **15750**

SURVEY NARRATIVE TO COMPLY WITH O.R.S. 209.250

SURVEY FOR: JACKSON COUNTY FIRE DISTRICT NO. 3  
8333 AGATE ROAD  
WHITE CITY, OR 97503

SURVEY BY: BOYDEN SURVEYORS  
108 MISTLETOE STREET  
MEDFORD, OR 97501

LOCATION: NE 1/4 OF SECTION 22,  
T. 36 S., R. 3 W., W.M.  
JACKSON COUNTY, OR

BASIS OF BEARINGS: W. BOUNDARY OF D.L.C. NO. 37  
Re: Filed Survey No. 696

DATE: May 15, 1998

PURPOSE: 1. To monument the boundaries of the Fire District property described in Instrument No. 89-18076, O.R., excepting therefrom a 5-foot strip proposed to be deeded to Jackson County for road purposes and that portion overlapped by Ins. No. 66-12222, O.R.  
2. To monument the overlap strip.

PROCEDURE: Utilizing E.D.M. equipment, boundary controls were run, and some topography details were submitted as a preliminary map to the Fire District on April 6, 1990. On March 31, 1998, found our random control points and other controls to be able to monument the desired corners without a complete retracement of the 1990 survey.

The priority of deeds was not pursued to find the "Junior" or "Senior" rights to the West property boundary.

