

S.W. COR. D.L.C. No. 66  
IRON PIPE  
S. 89° 42' E. 2650.93  
N. 1/4 COR. IRON PIPE  
353.56  
N.W. COR. SEC. 16 IRON PIPE

SOUTH LINE DELTA WATERS ROAD  
N. LINE SEC. 16, T. 37S. R. 1W. W.M. 2  
S. 89° 42' E. 612.23

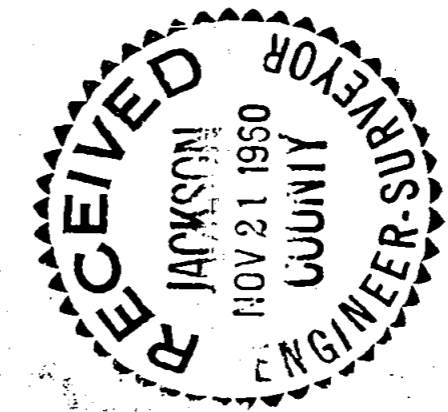

Fence

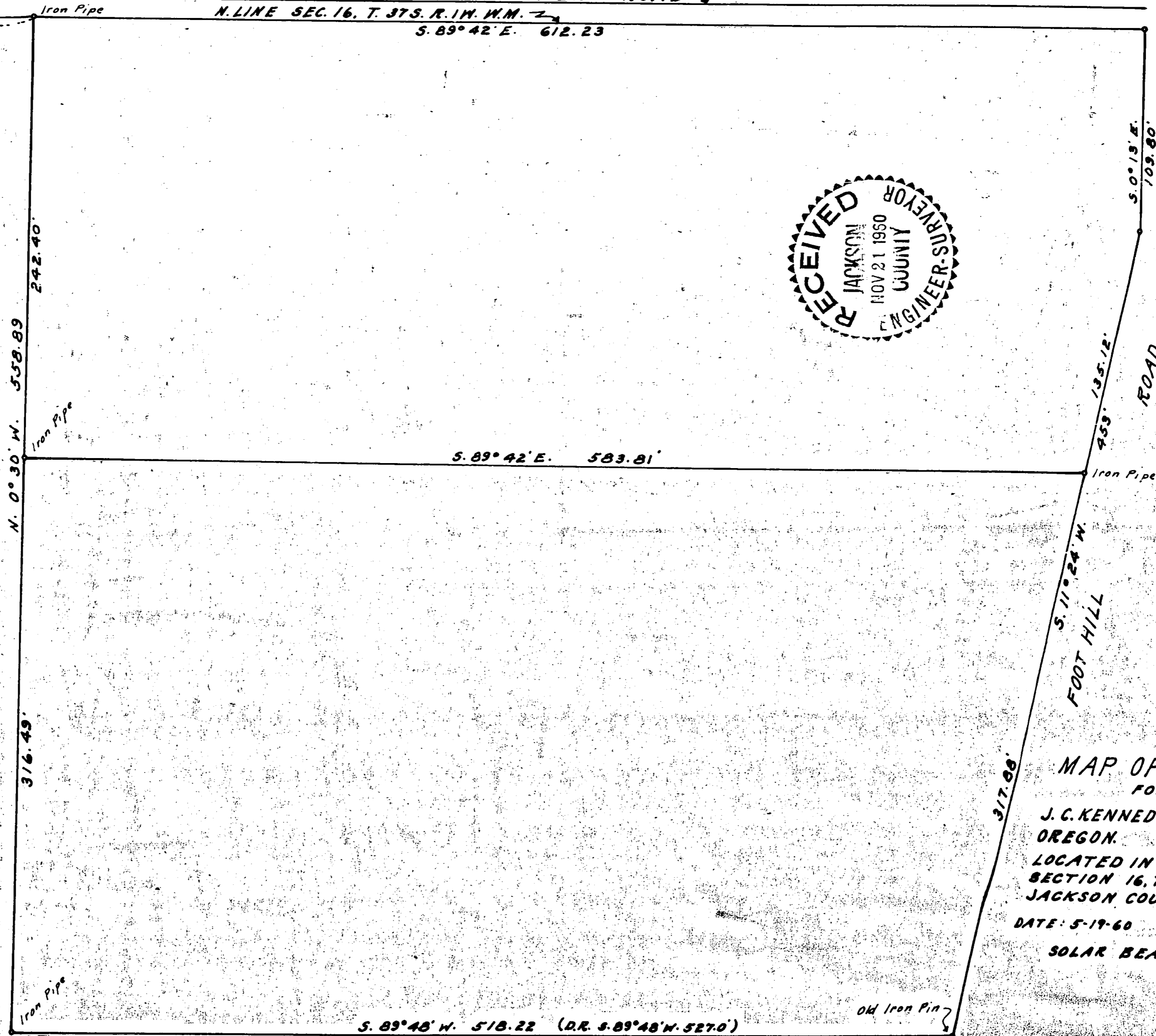
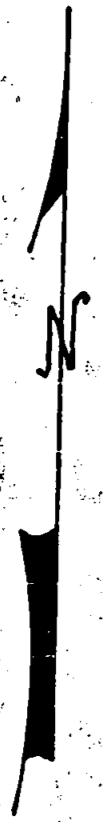

REGISTERED OREGON LAND SURVEYOR

*L. E. Ager*  
MARCH 10, 1944  
L. E. AGER  
21

MAP OF SURVEY  
FOR  
J. C. KENNEDY, MEDFORD OREGON.  
LOCATED IN NE 1/4 OF SECTION 16, T. 37S. R. 1W. W.M. JACKSON COUNTY, OREGON.  
DATE: 5-19-60 SCALE: 1" = 50'  
SOLAR BEARINGS

S. 89° 48' W. 518.22 (D.R. S. 89° 48' W. 527.0')

old Iron Pin

1574

Survey narrative to comply with Section 87-330, Oregon State Law of 1947

For: L. C. Kennedy, Medford, Oregon.

Purpose: To mark the boundaries of and write the description of the southerly tract of land shown on map.

Procedure: Began survey at the southwest corner of D. L. C. No. 66, Township 37 South, Range 1 West of the Willamette Meridian, Jackson County, Oregon; thence to the northwest corner of Section 16; thence along the north line of said Section to an iron pipe at the north  $\frac{1}{4}$  corner thereof, according to the bearings and distances shown on the accompanying map; thence S.  $39^{\circ}42'$  E. along the north line of said Section 353.56 feet; thence S.  $0^{\circ}30'$  E. 242.40 feet to the point of beginning of tract to be described; thence along the boundaries of said tract according to the bearings and distances shown on accompanying map; this tract being in the northeast Quarter of Section 16, Township 37 South, Range 1 West of the Willamette Meridian, Oregon. Iron pipes and pins as indicated on map for property corners.

REGISTERED  
OREGON  
LAND SURVEYOR

*L. E. Ager*

MARCH 10, 1944

L. E. AGER

21

