

PROPERTY SURVEY:

SECTION 34, T. 32 S., R. 2 E., W.M.
 JACKSON COUNTY, OREGON
 APRIL, 1998

SURVEY BY:
 TONY HOSTETTER
 540 EVERETT ST.
 COOS BAY, OR 97420

SURVEY FOR:
 BOISE CASCADE CORPORATION
 PO BOX 100
 MEDFORD, OREGON 97501

NARRATIVE:

THIS SURVEY WAS PERFORMED IN ORDER TO DETERMINE PROPERTY BOUNDARIES AS SHOWN.

OFFSETS TO TRUE LINE WERE CALCULATED, LINE WAS MARKED BY BLUE FLAGGING AND BOTH SIDES OF LINE WERE BLAZED AND PAINTED. ALUMINUM TAGS PLACED INTERMITTENTLY ALONG LINE WERE NAILED ON ROOT COLLARS BELOW BLAZES (ONLY PLACED ON TREES WITHIN 1 FOOT OF TRUE LINE).

BEARING TREE MEASUREMENTS TO ORIGINAL AND OTHER FOUND BTS ARE LISTED TO THE CENTER OF THE TREE UNLESS OTHERWISE NOTED. MEASUREMENTS LISTED FOR BTS MARKED IN THIS SURVEY ARE TO THE HEAD OF 6" SPIKES PLACED IN ROOT COLLARS (BELOW FACE). TAGS PLACED ON ALL NEW BEARING TREES LIST BEARING AND DISTANCE FROM SPIKE TO CORNER MONUMENT.

EQUIPMENT USED INCLUDED A NIKON DTM-730 TOTAL STATION AND 3 ASHTECH DIMENSION GPS RECIEVERS. BEARINGS ARE BASED ON GPS OBSERVATIONS AND HAVE BEEN ROTATED -1°24'53". AVERAGE COMBINED SCALE FACTOR 1.0002586 APPLIED TO GPS MEASUREMENTS.

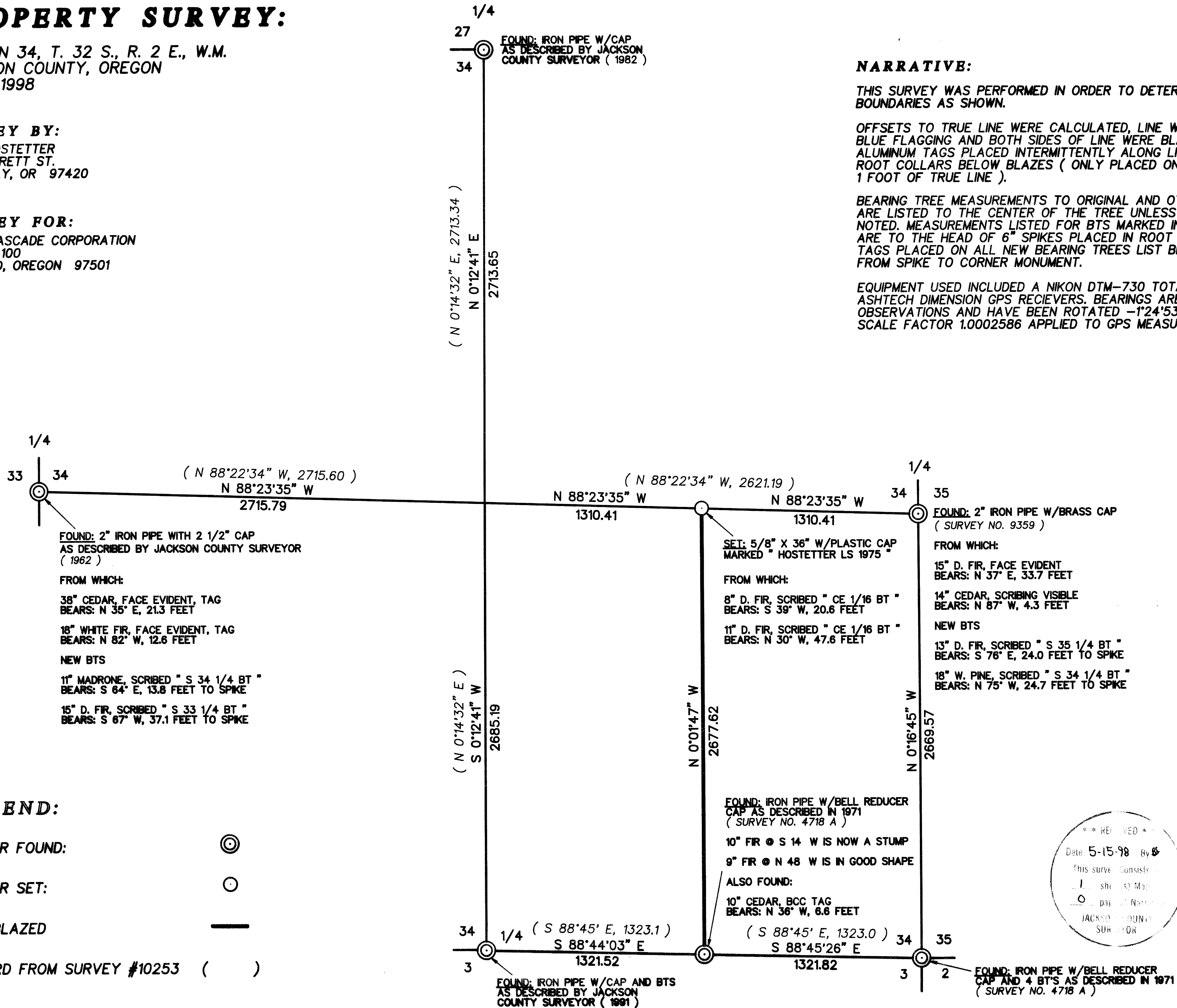

BASIS OF BEARING: ** GPS OBSERVATIONS **

SCALE 1" = 400'

LEGEND:

- CORNER FOUND:
- CORNER SET:
- LINE BLAZED:
- RECORD FROM SURVEY #10253 ()

** REVISED **
 Date: 5-15-98 By:
 This survey consists of:
 1 sheet of Map
 0 pages of Narrative
 JACKSON COUNTY SURVEYOR

REGISTERED PROFESSIONAL LAND SURVEYOR

OREGON
 JAN 19, 1982
TONY HOSTETTER
 1975
 EXPIRES: 6/30/99