

PROPERTY SURVEY

FOUND: IRON PIPE W/CAP
AS DESCRIBED BY JACKSON
COUNTY SURVEYOR (1971)

SECTION 10, T. 33 S., R. 2 E., W.M.
JACKSON COUNTY, OREGON
APRIL, 1998

15738

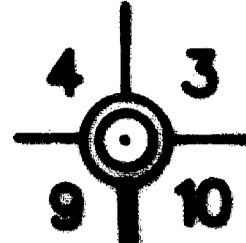

SURVEY BY:
TONY HOSTETTER
540 EVERETT ST.
COOS BAY, OR 97420

SURVEY FOR:
BOISE CASCADE CORPORATION
PO BOX 100
MEDFORD, OREGON 97501

NARRATIVE:

THIS SURVEY WAS PERFORMED IN ORDER TO DETERMINE PROPERTY BOUNDARIES AS SHOWN.

PROPERTY LINES BETWEEN FOUND MONUMENTS WERE TRAVERSED USING A NIKON DTM-730 TOTAL STATION. BASIS OF BEARING PROVIDED BY SURVEY #13595 (1993).

OFFSETS TO TRUE LINE WERE CALCULATED, LINE WAS MARKED BY BLUE FLAGGING AND BOTH SIDES OF LINE WERE BLAZED AND PAINTED. ALUMINUM TAGS PLACED INTERMITTENTLY ALONG LINE WERE NAILED ON ROOT COLLARS BELOW BLAZES (ONLY PLACED ON TREES WITHIN 1 FOOT OF TRUE LINE).

** N 01°54'10" W **
1319.56
(N 01°54'10" E, 1319.57)

** RECEIVED **
Date 5-15-98 By [Signature]
This survey consists of:
1 sheet(s) Map
0 page(s) Narrative
JACKSON COUNTY
SURVEYOR



LEGEND:

- CORNER FOUND:
- CORNER SET:
- LINE BLAZED:

SCALE 1" = 100'

RECORD FROM SURVEY #13595 ()

REGISTERED
PROFESSIONAL
LAND SURVEYOR
Tony Hostetter
OREGON
JAN 19, 1982
TONY HOSTETTER
1975
EXPRES: 6/30/99

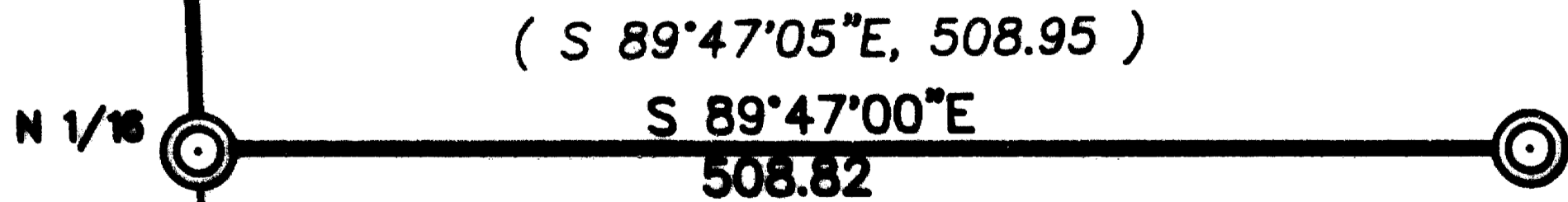

FOUND: 5/8" REBAR W/PLASTIC
CAP AS DESCRIBED BY SURVEY
13595 (1993)

FOUND: 5/8" REBAR W/PLASTIC
CAP AS DESCRIBED BY SURVEY
13595 (1993)

URLICK1.GCD 5/13/98

15738