

# MAP OF SURVEY

PROPERTY LINE ADJUSTMENT  
Being a portion of the Southeast 1/4 of Section 10,  
T.39 S., R.1 E., W.M. Jackson County, Oregon  
(JCDDP File # 97-228-PA)

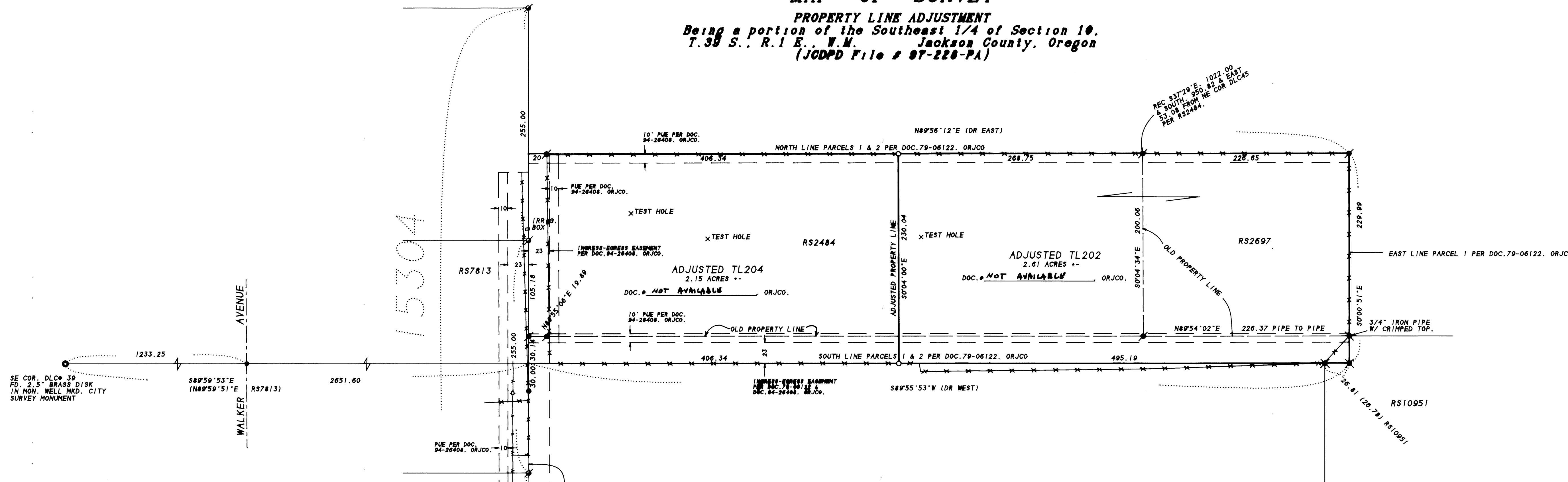

**SURVEY FOR:**  
Don. L. Green  
P.O. Box 516  
Ashland, OR 97520

**SURVEY BY:**  
L.J. Friar & Assoc., P.C.  
Consulting Land Surveyors  
816 West Eighth Street  
Medford, OR 97501  
(541) 772-2782

**LEGEND:**

- - Fd. D.L.C. corner as shown.
- ⊗ - Fd. 1/2" iron pipe per RS2484.
- - Fd. 5/8" iron pin per RS7813.
- ⊗ - Fd. 5/8" iron pin w/ plastic cap mkd. R.ROBERTS LS1656 per RS10951.
- - Fd. 5/8" iron pin w/ Alum. cap mkd. SWAIN 1987 LS759 per RS10905.
- ⊗ - Fd. 5/8" x 30" iron pin w/ plastic cap mkd. L.J.FRIAR & ASSOC. per RS15304.
- - Set 5/8" x 30" iron pin w/ plastic cap mkd. L.J.FRIAR & ASSOC.
- ORJCO - Official Records of Jackson County, Oregon. ( ) - Record data as shown.
- JCDR - Jackson County Deed Records. RS - Recorded Survey. DR - Deed Record.
- X-X- - Fence line. -V-V- - Overhead Utility Lines.

BASIS OF BEARINGS: East line of DLC 45 per RS7813.  
DATE: February 28, 1997      UNIT OF MEASUREMENT: Feet      SCALE: 1" = 60'

**SURVEY NARRATIVE TO COMPLY WITH O.R.S. 209.250.**

**PURPOSE:** To survey and monument the adjusted property lines and prepare legal descriptions for the adjusted Taxlots. See Jackson County File No. 97-228-PA.

**PROCEDURE:** From existing control established by this office during RS15304, made ties to corner set by RS2484, 2697 & 10951 as shown hereon. Established the adjusted property line as requested by the client, and monumented same as shown. Located the various topographic features as shown and prepared legal descriptions for the adjusted Taxlots as well. Those monuments found as well as those set are as shown hereon.

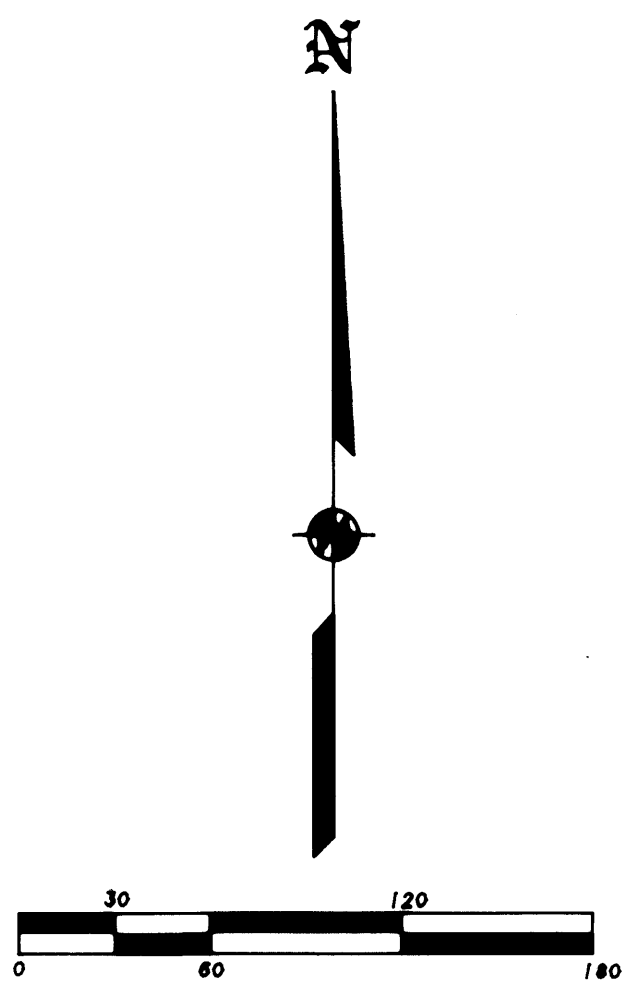

RECEIVED  
Date: 4-29-98 By: [Signature]  
This survey consists of:  
1 sheet(s) Map  
0 page(s) Narrative  
JACKSON COUNTY SURVEYOR

REGISTERED PROFESSIONAL LAND SURVEYOR  
[Signature]  
OREGON  
JULY 17, 1986  
JAMES E. HIBBS  
2224  
Renewal Date 6-30-97

PLANNING APPROVAL

EXAMINED AND APPROVED by the Jackson County Department of Planning and Development. (File 97-228-PA)

By: [Signature] Planner 11      Date: March 11, 1998